

Free Cross Stitch Charts

Type of Beauty



This cross stitch pattern is strictly for personal use only. Please respect my copyright.

www.freecrossstitchcharts.com

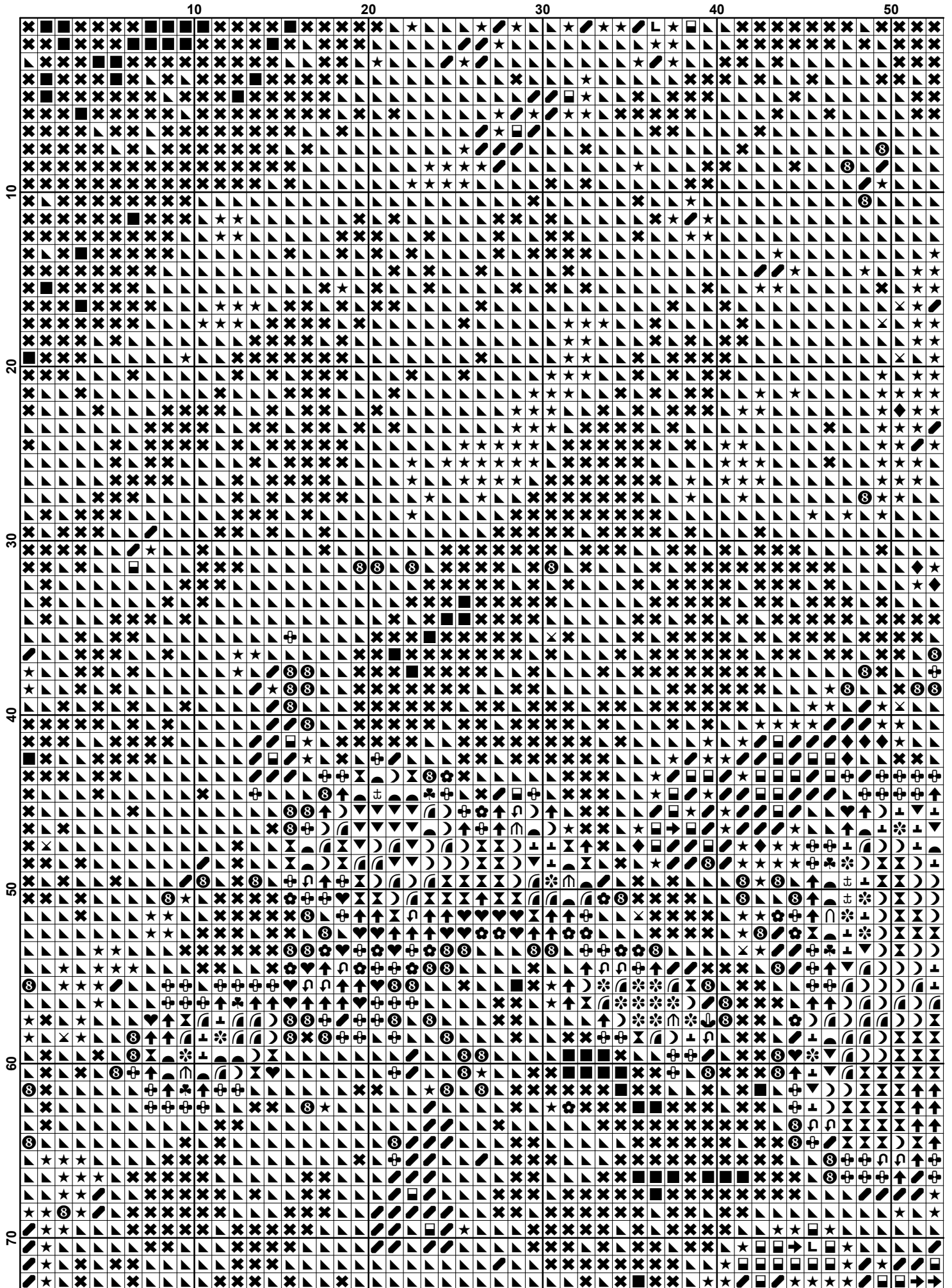

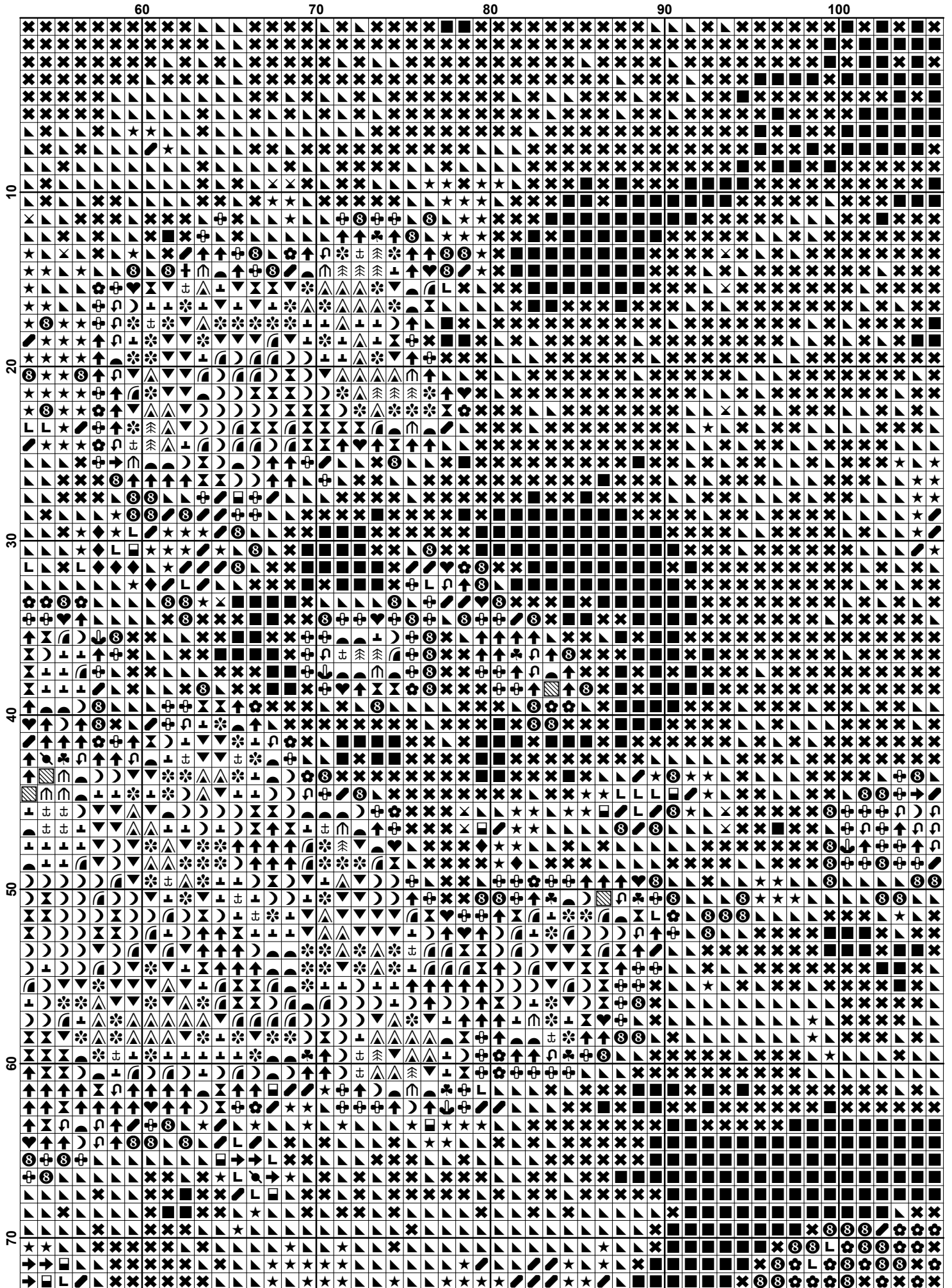

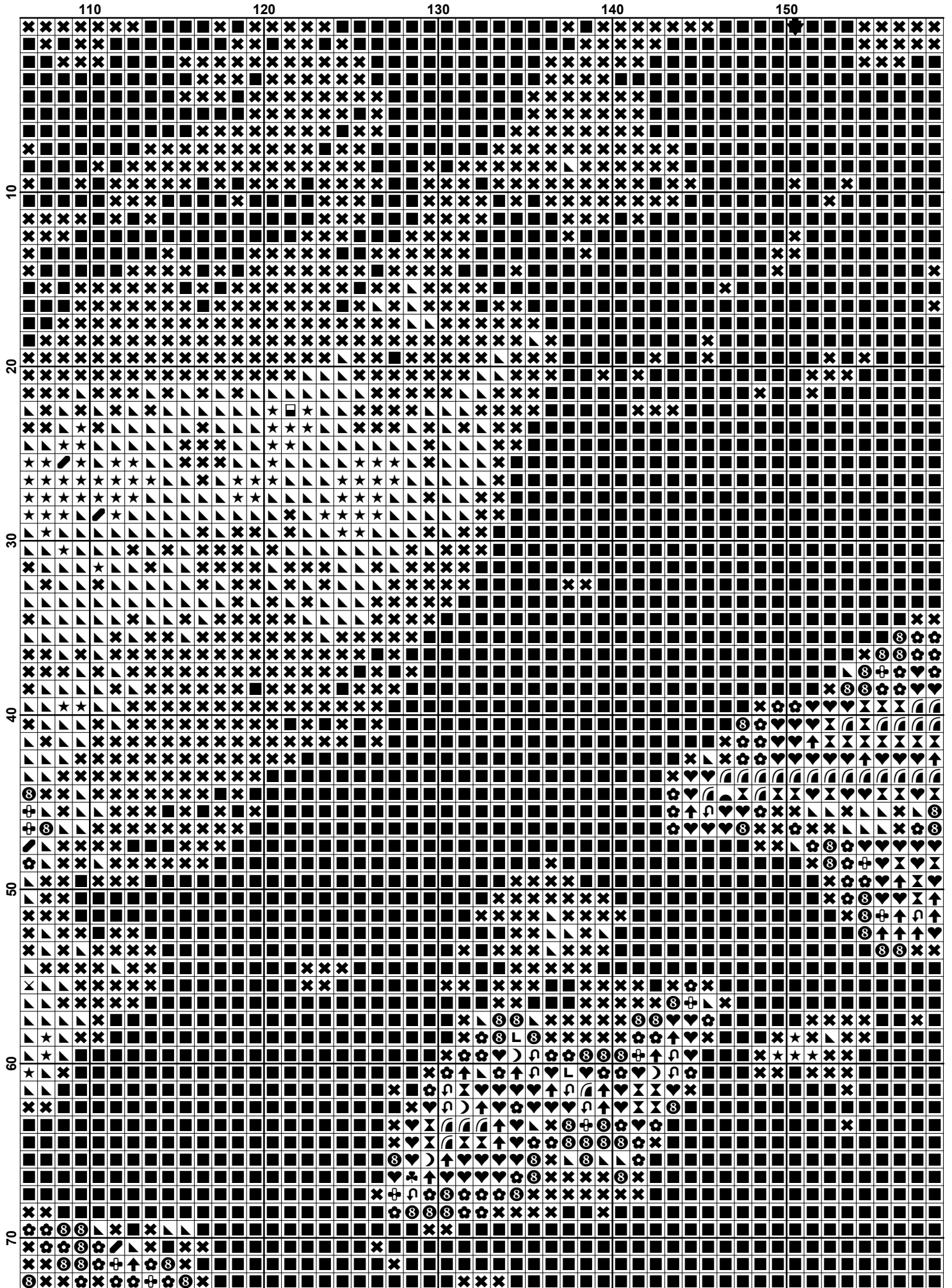

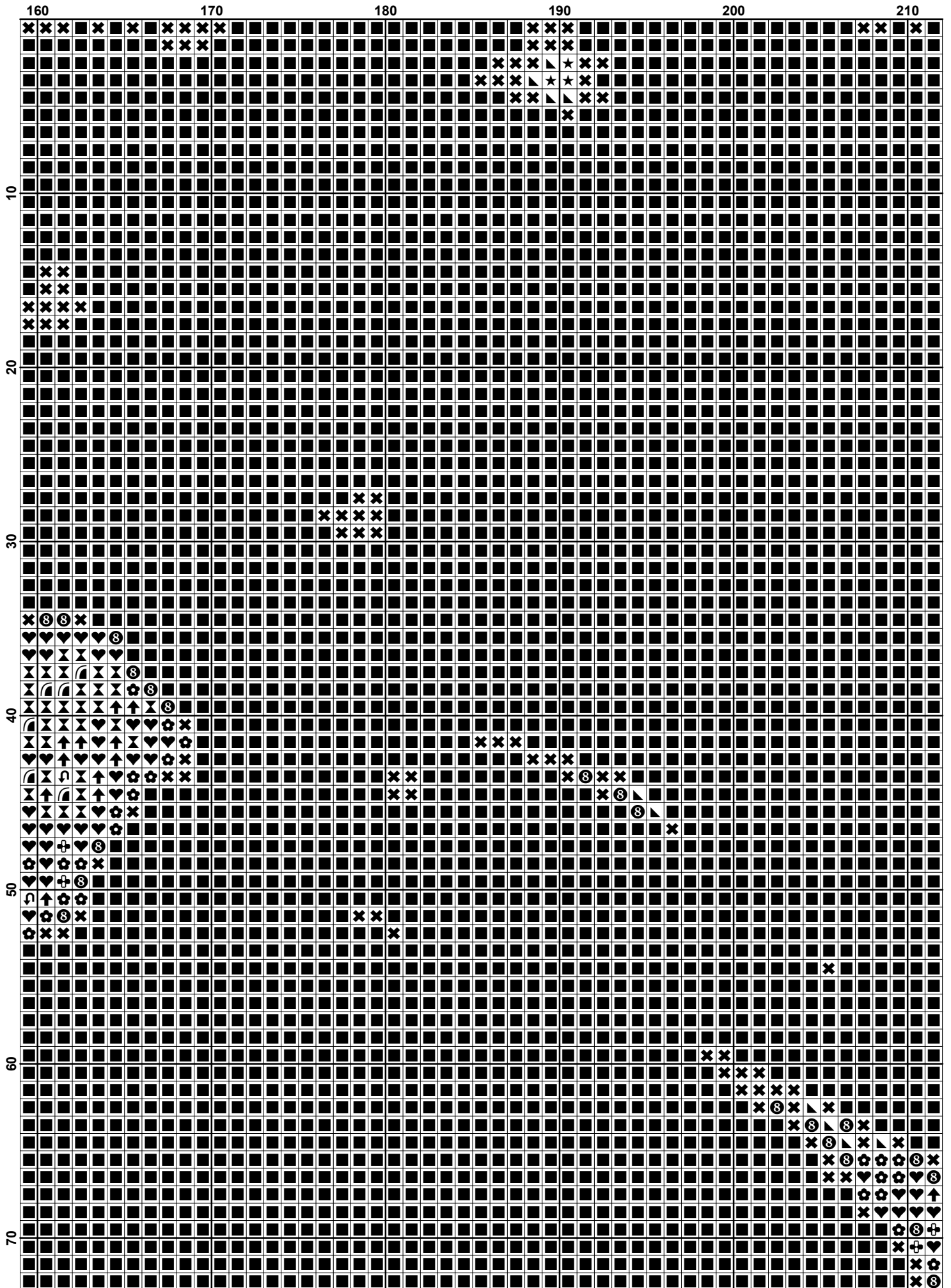

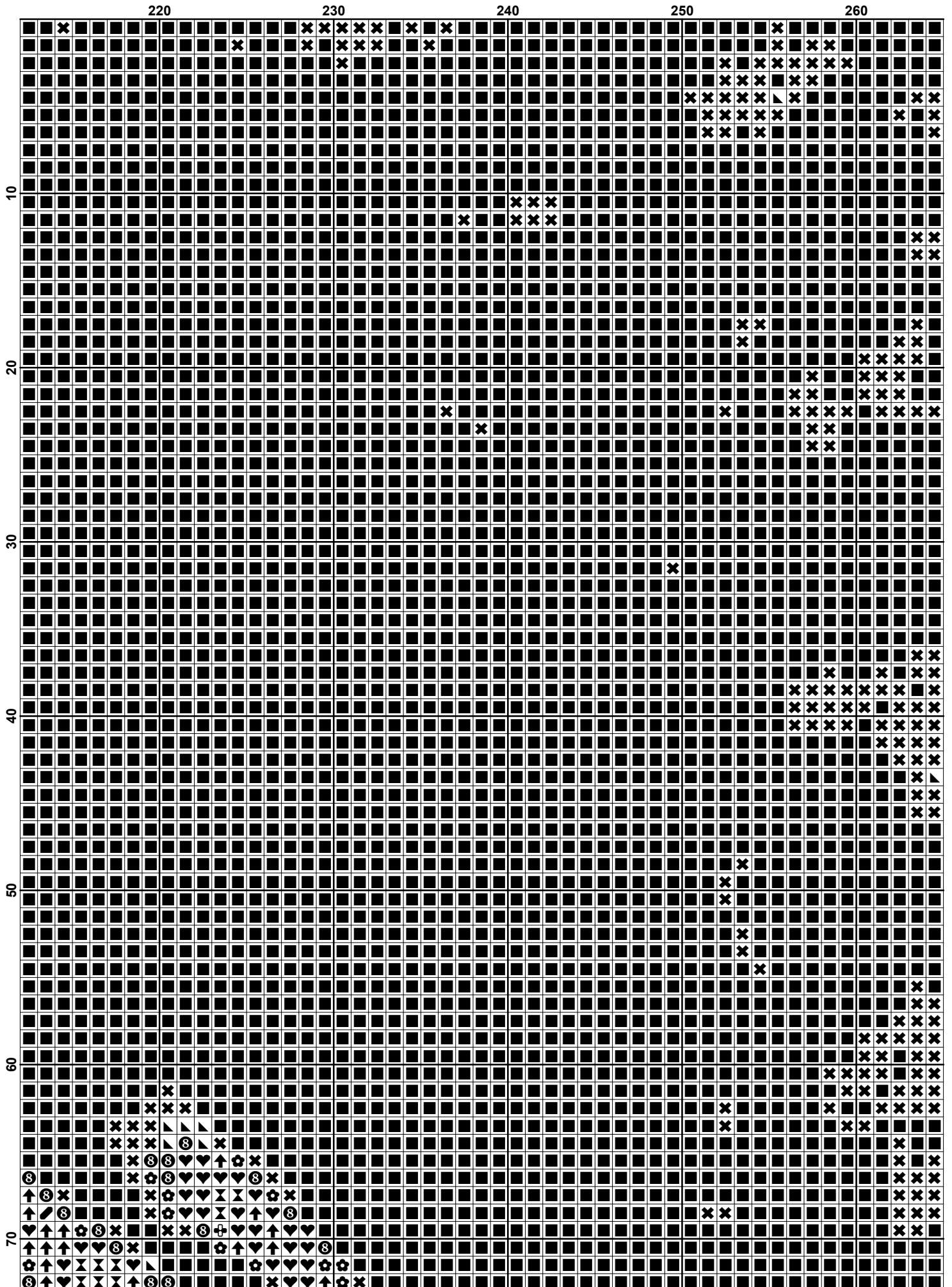

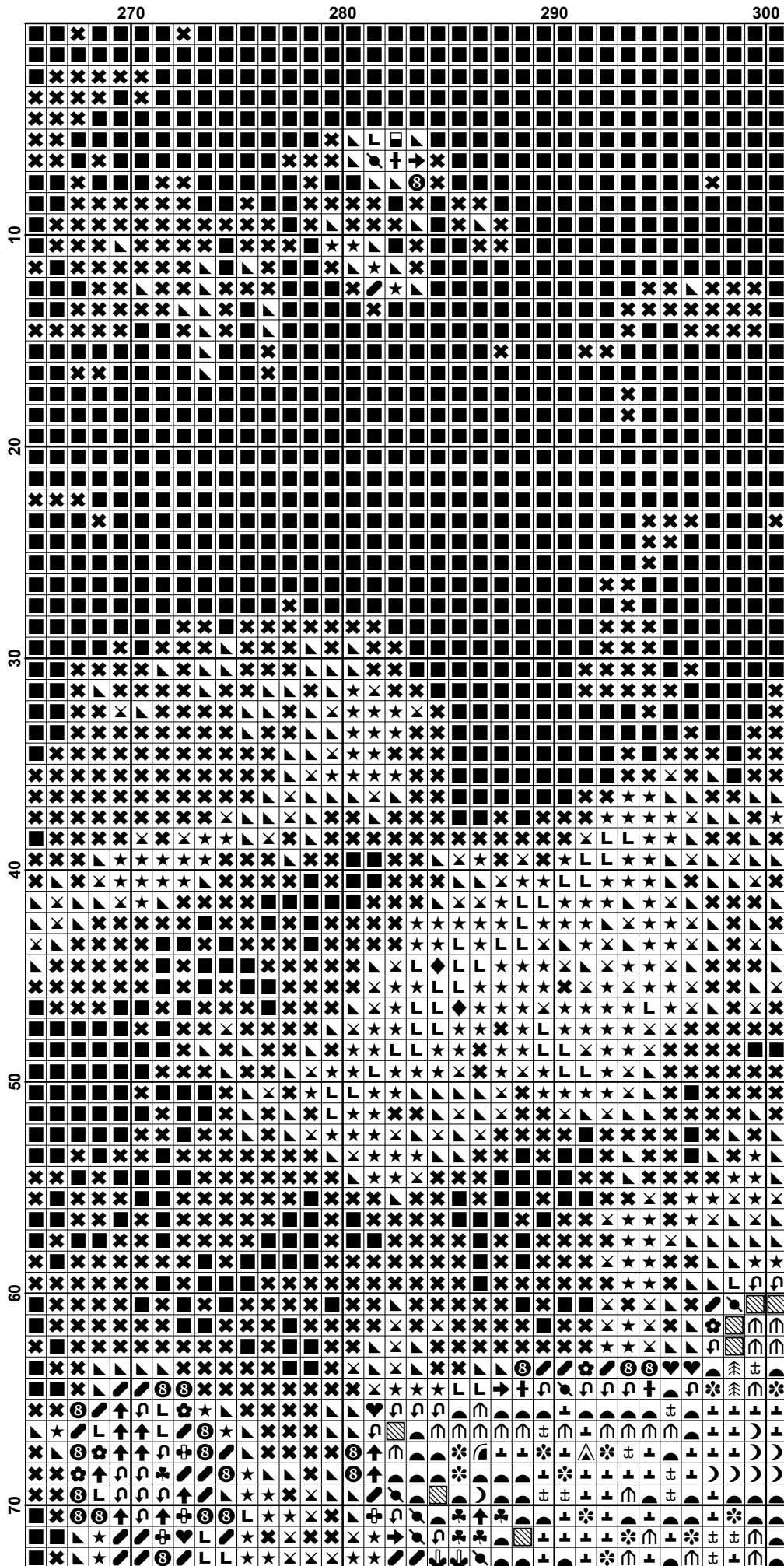

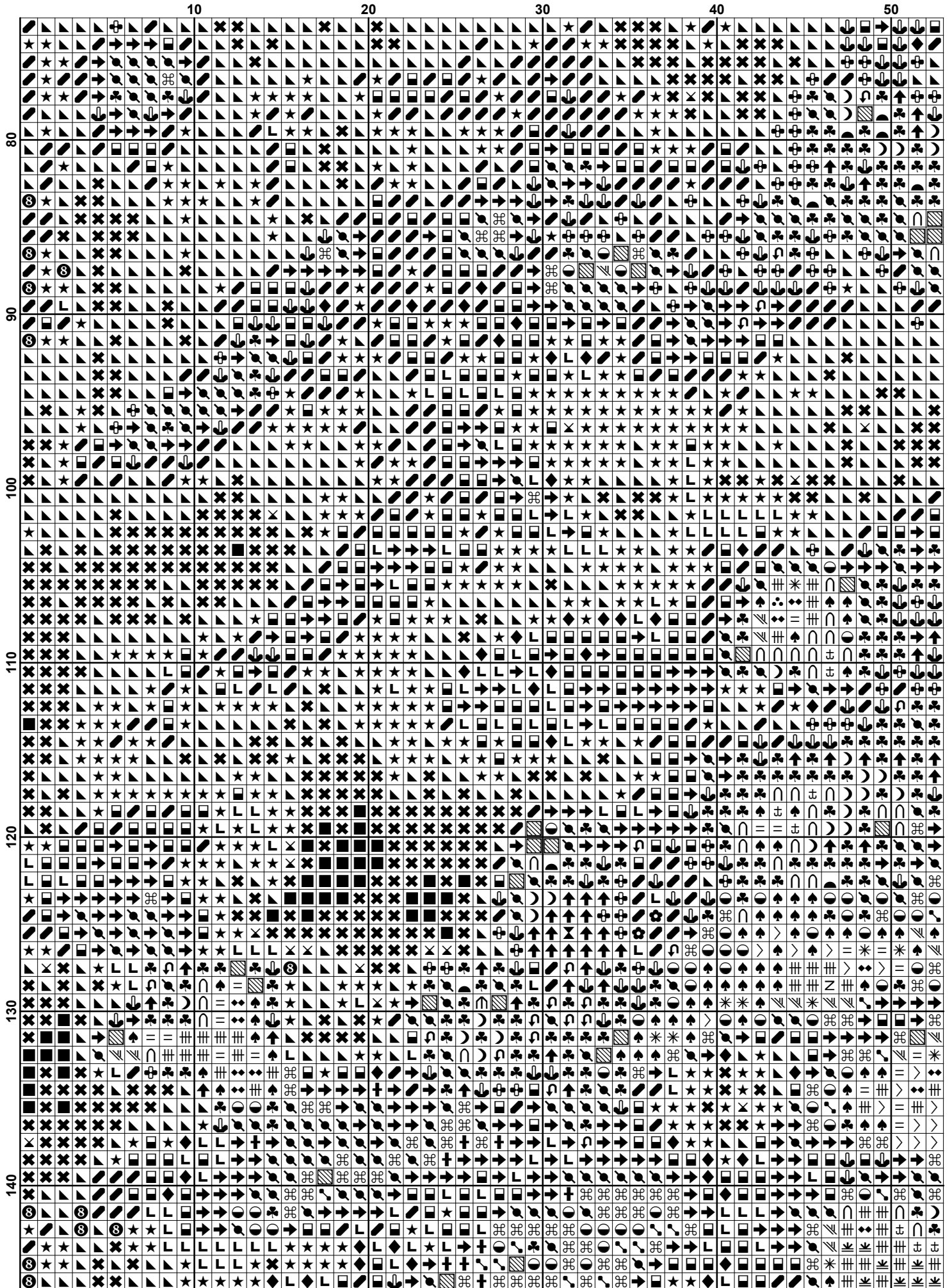

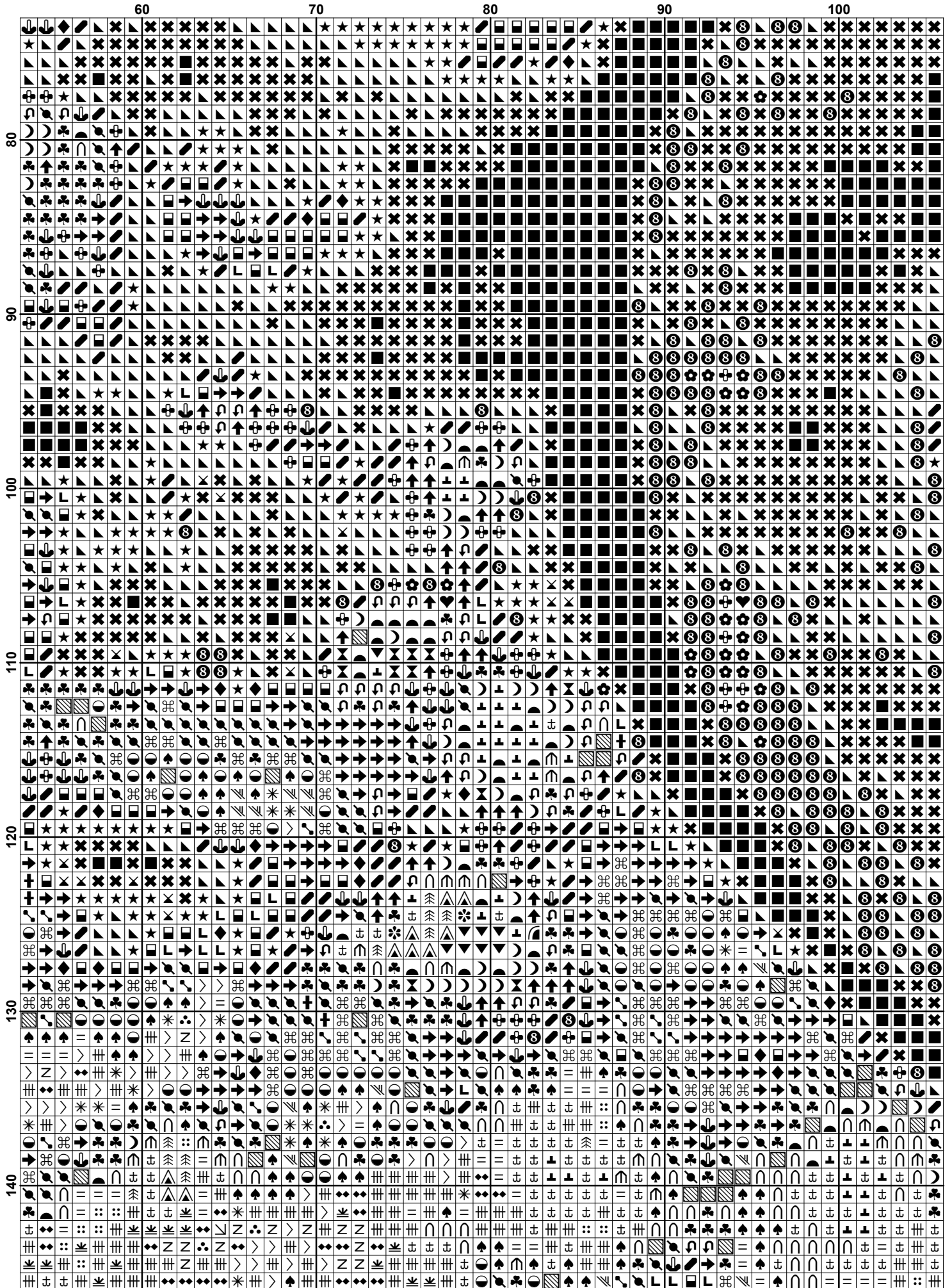

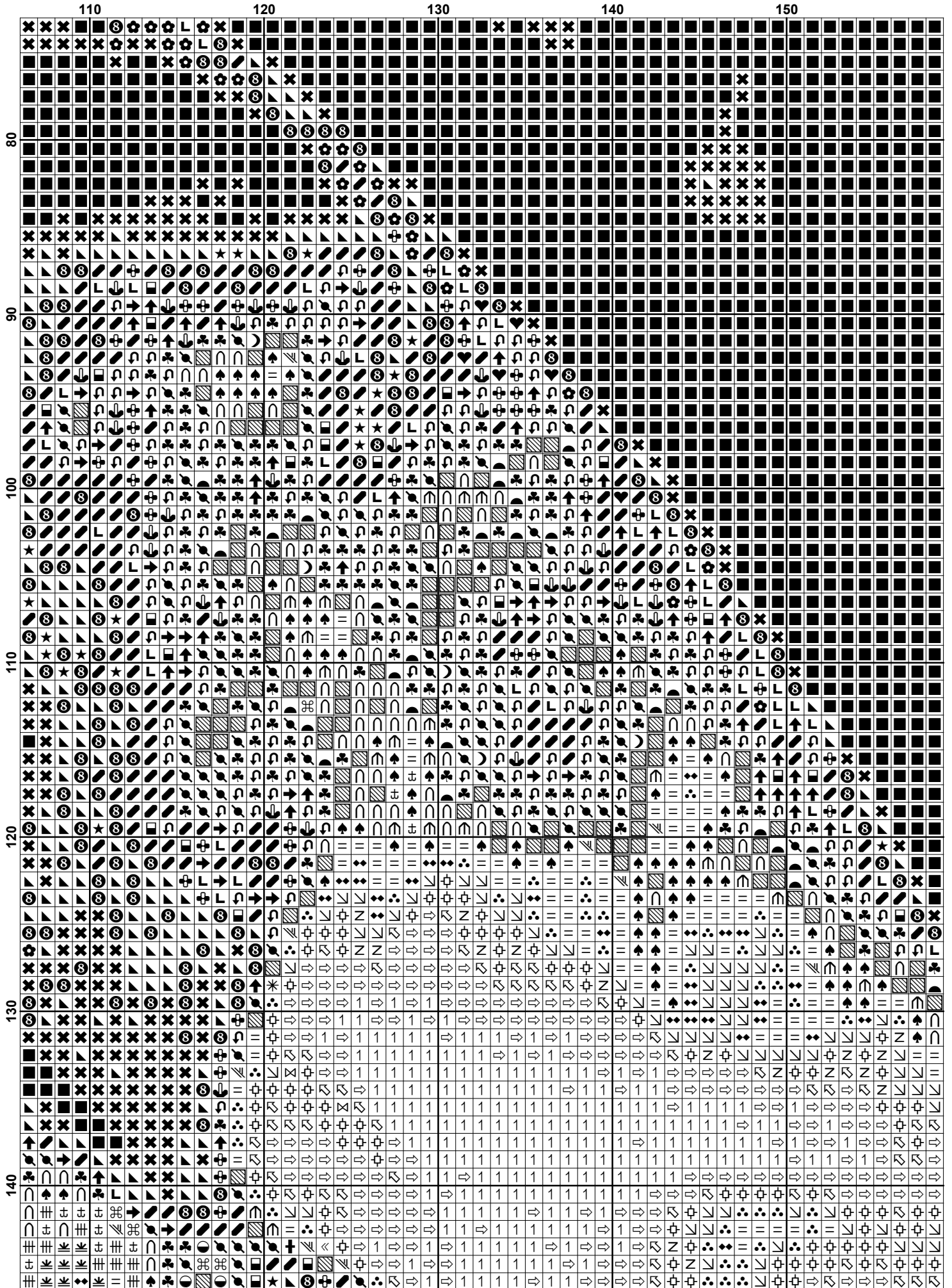

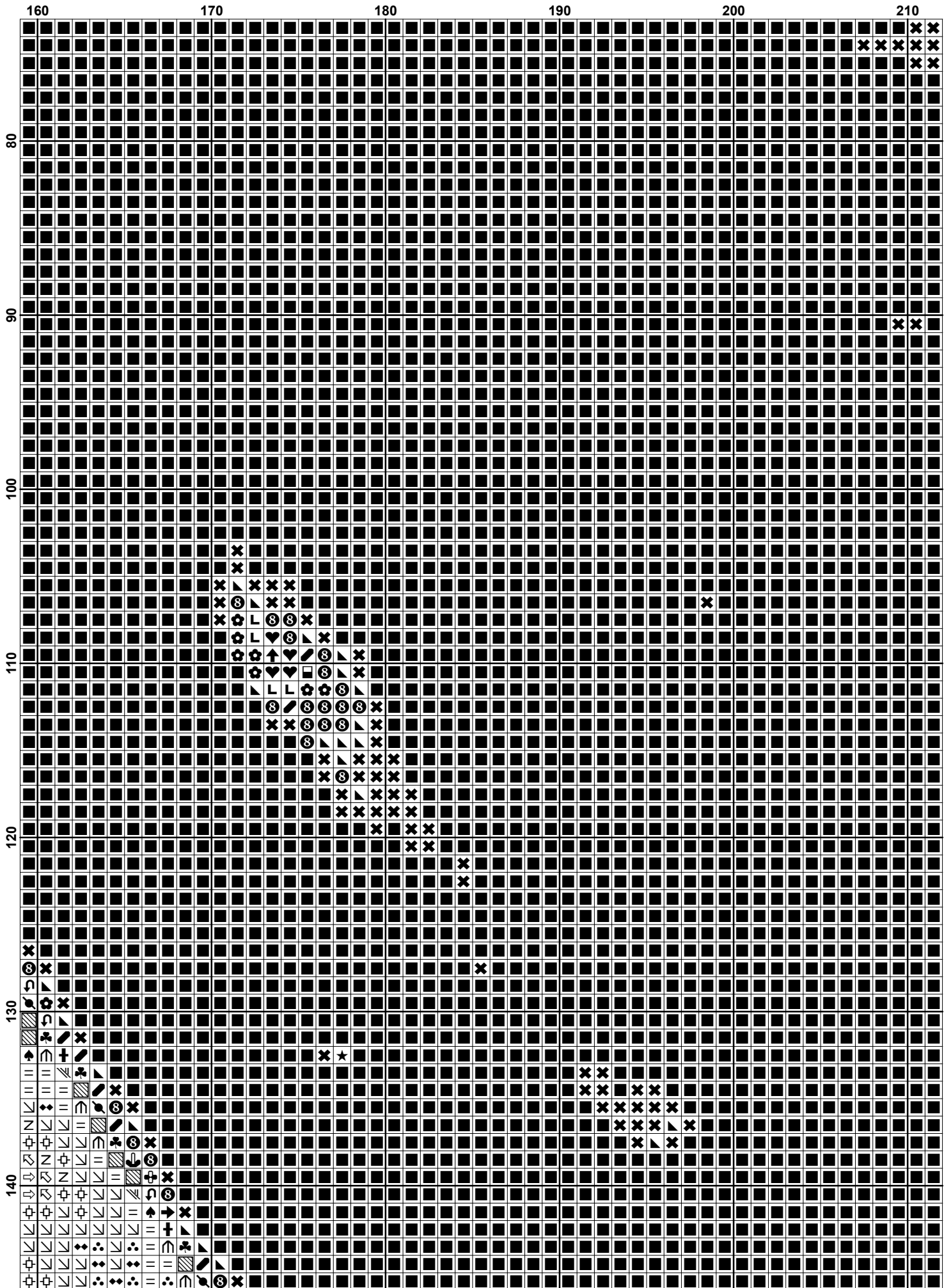

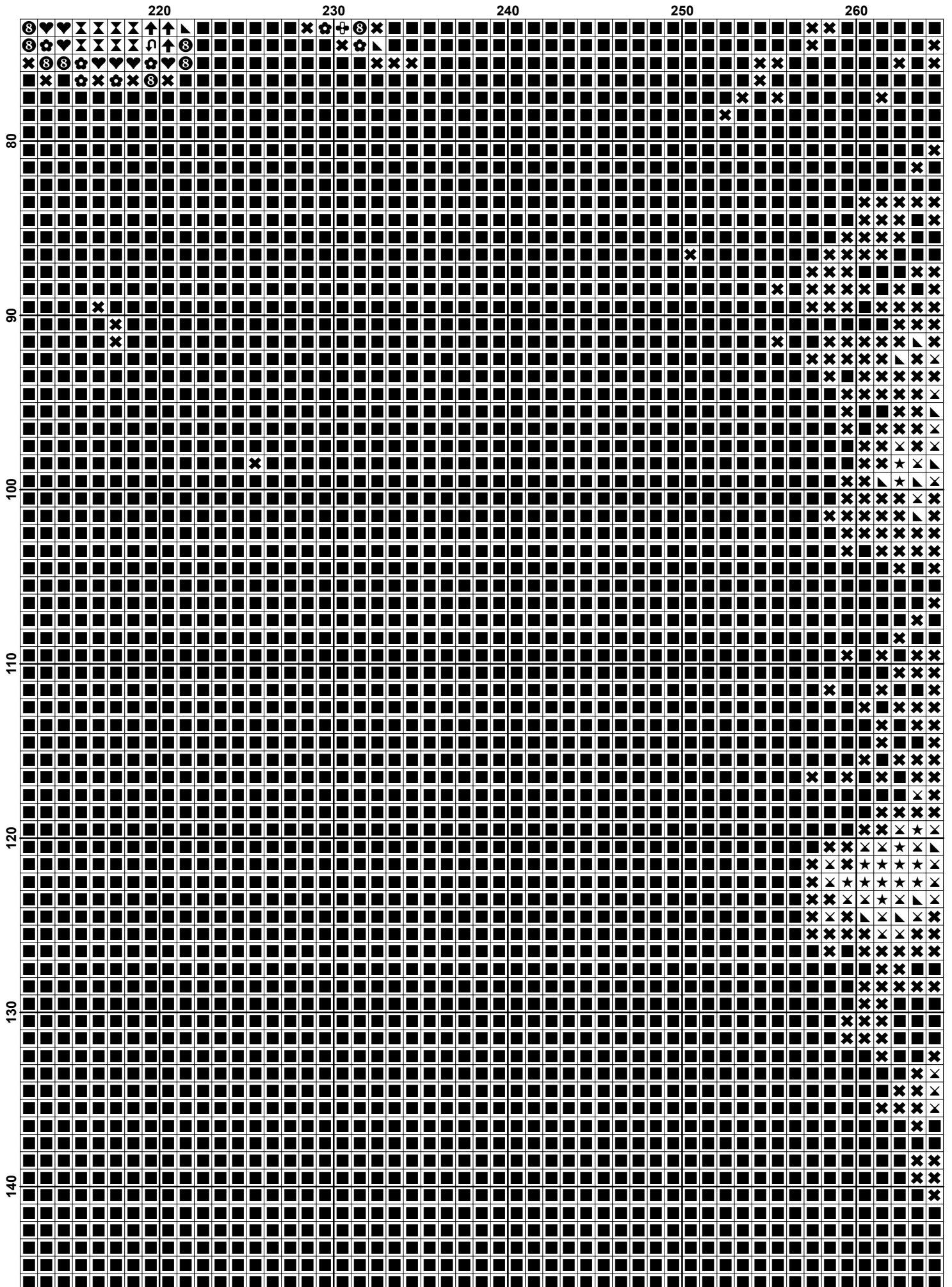

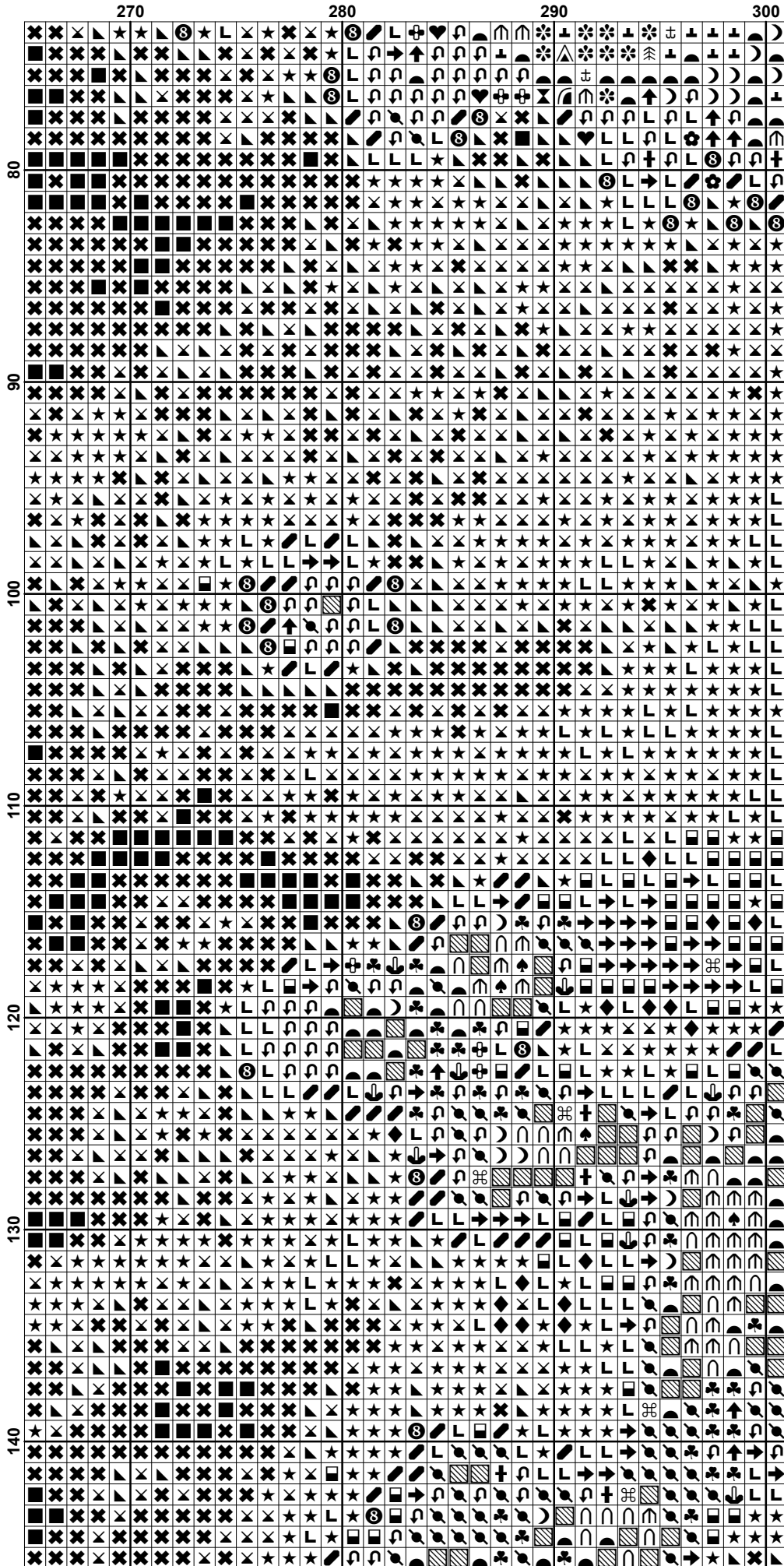

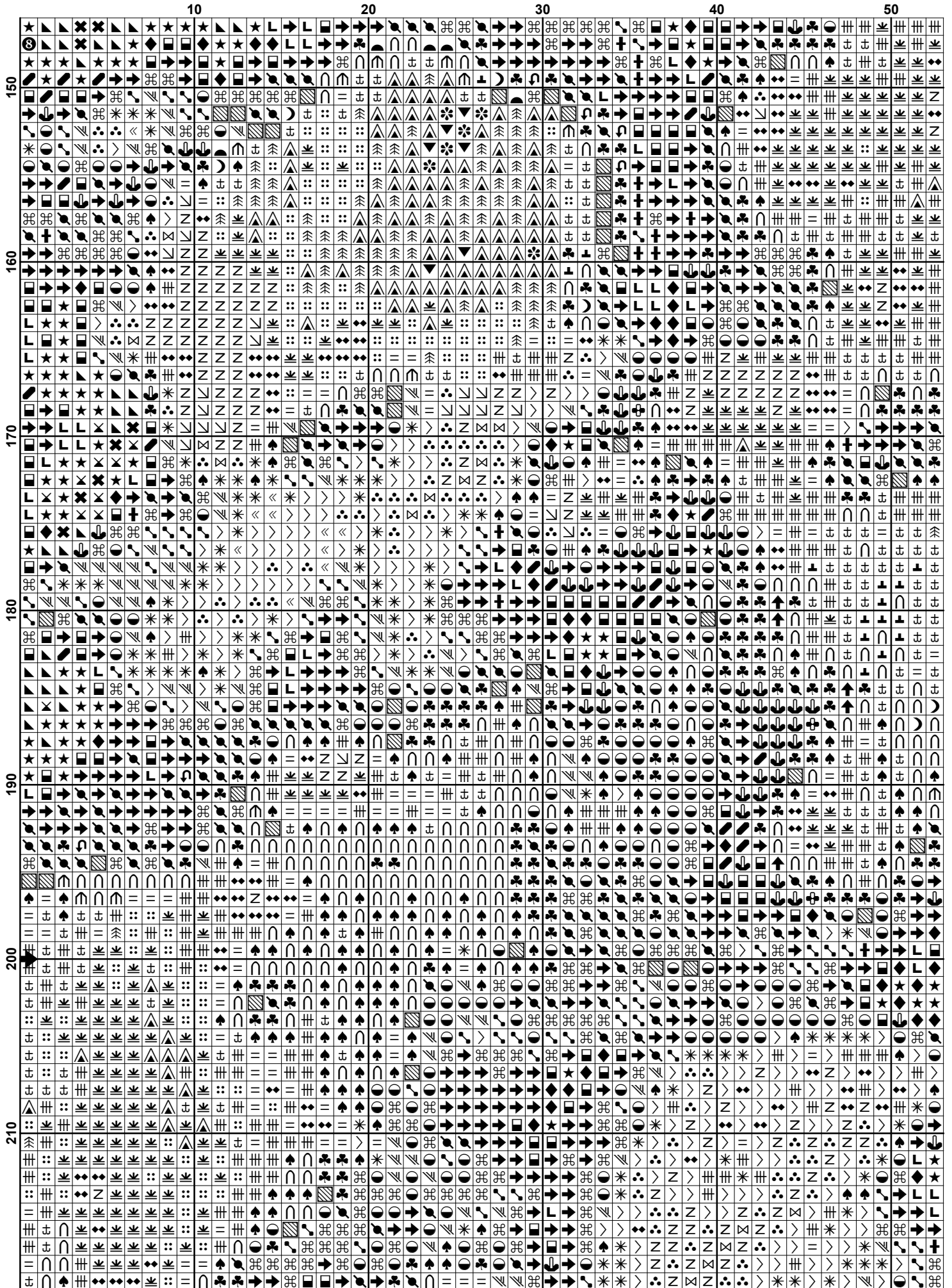

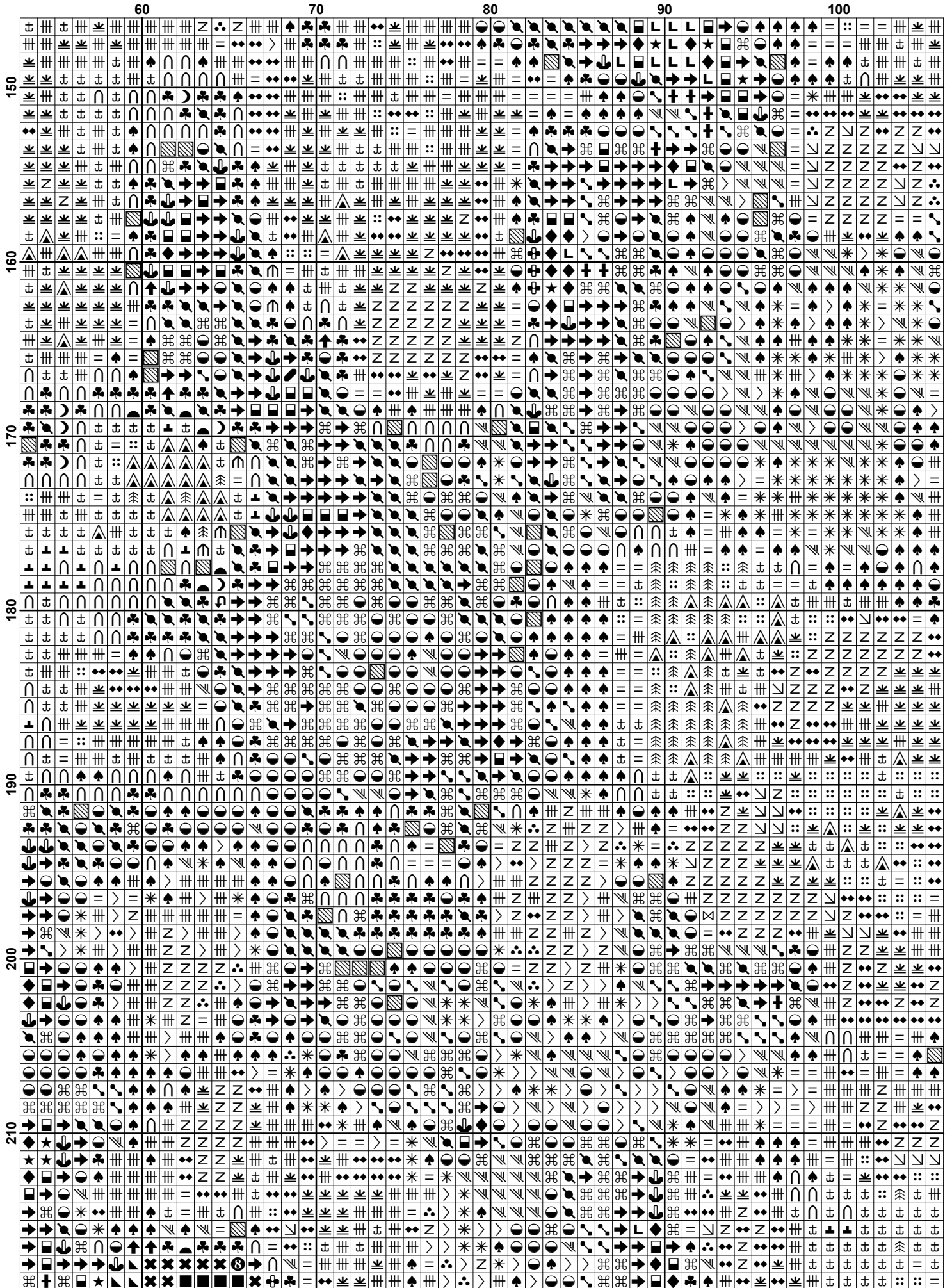

	110	120	130	140	150
150					
160					
170					
180					
190					
200					
210					

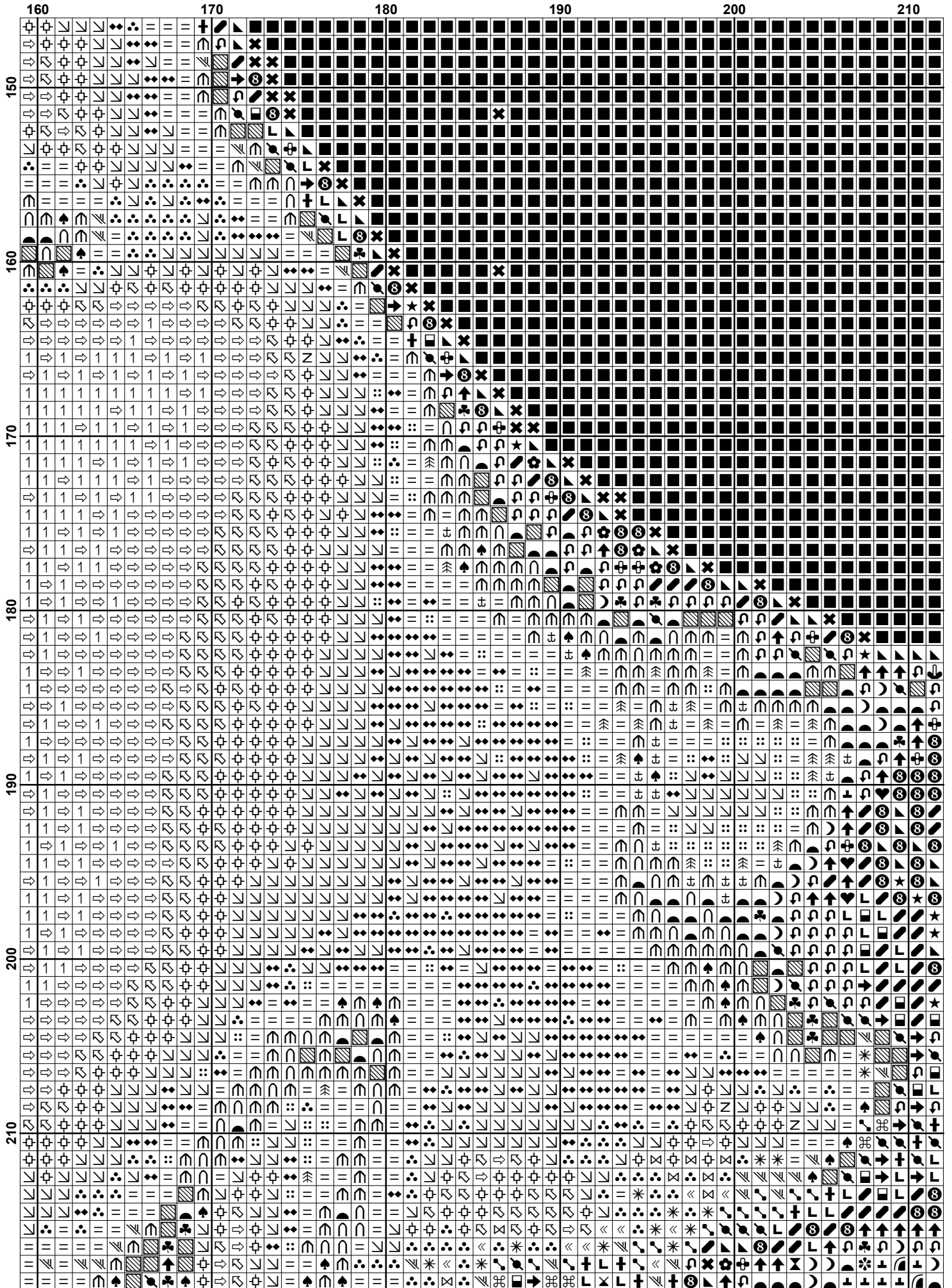

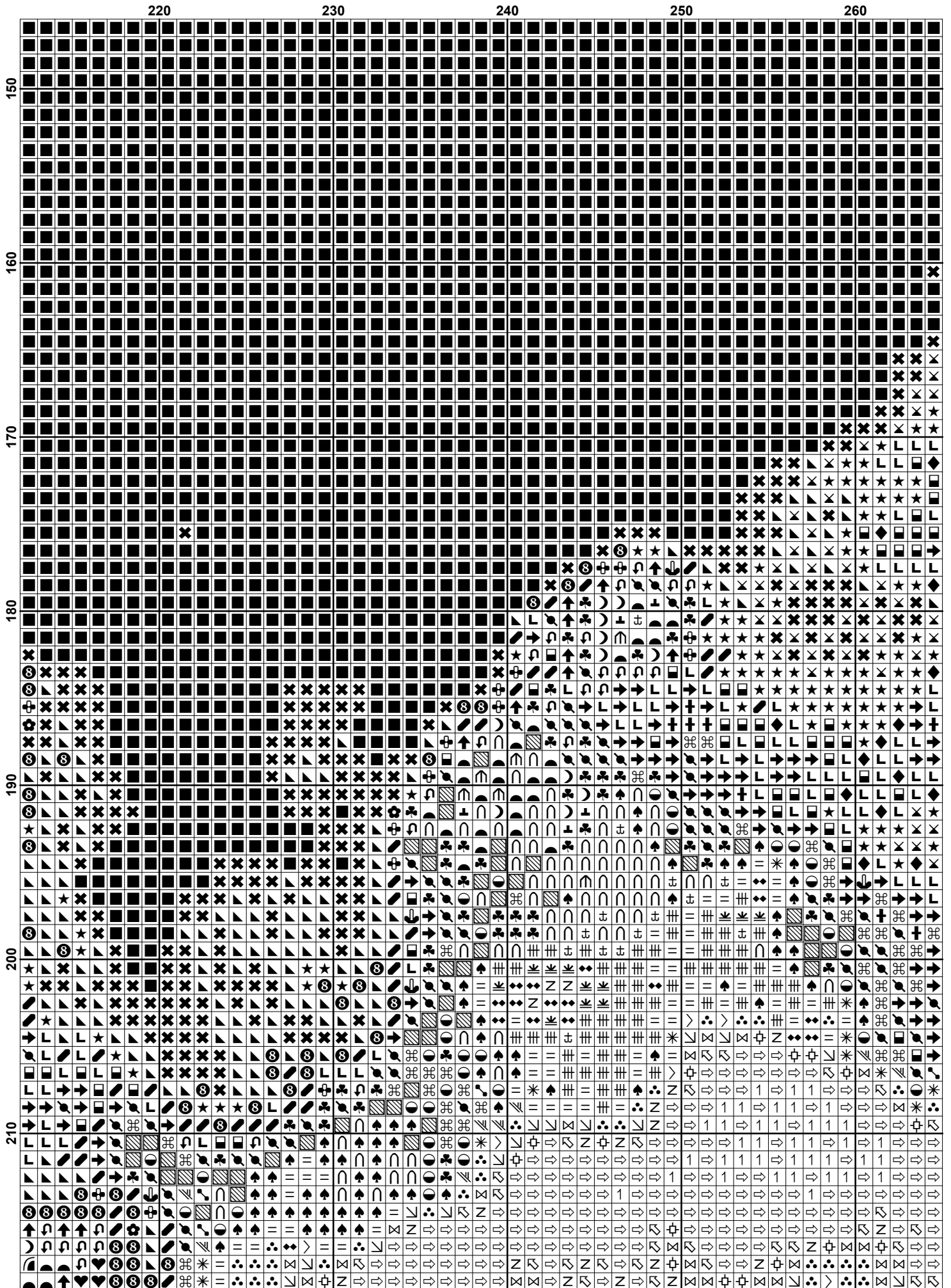

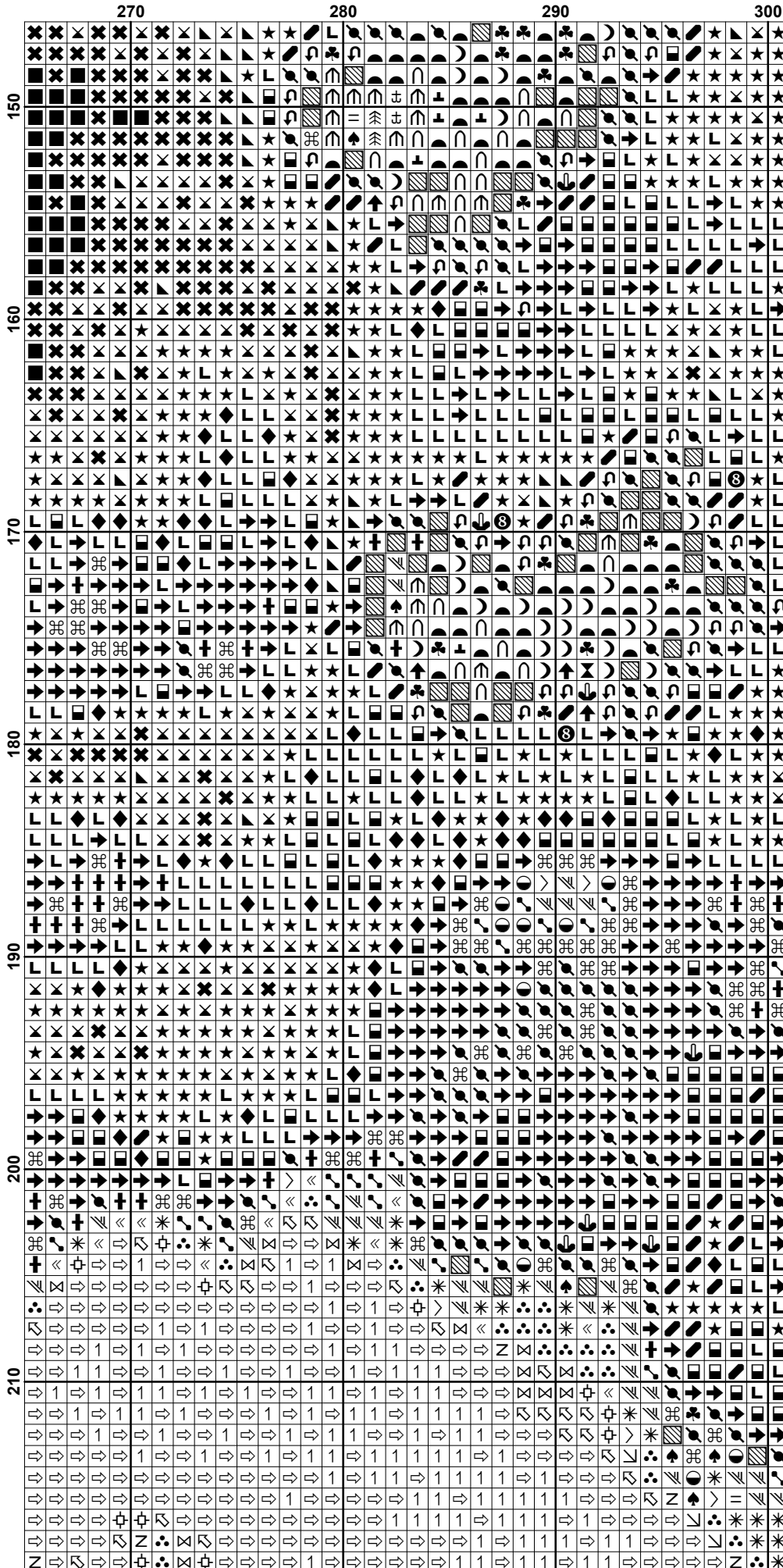

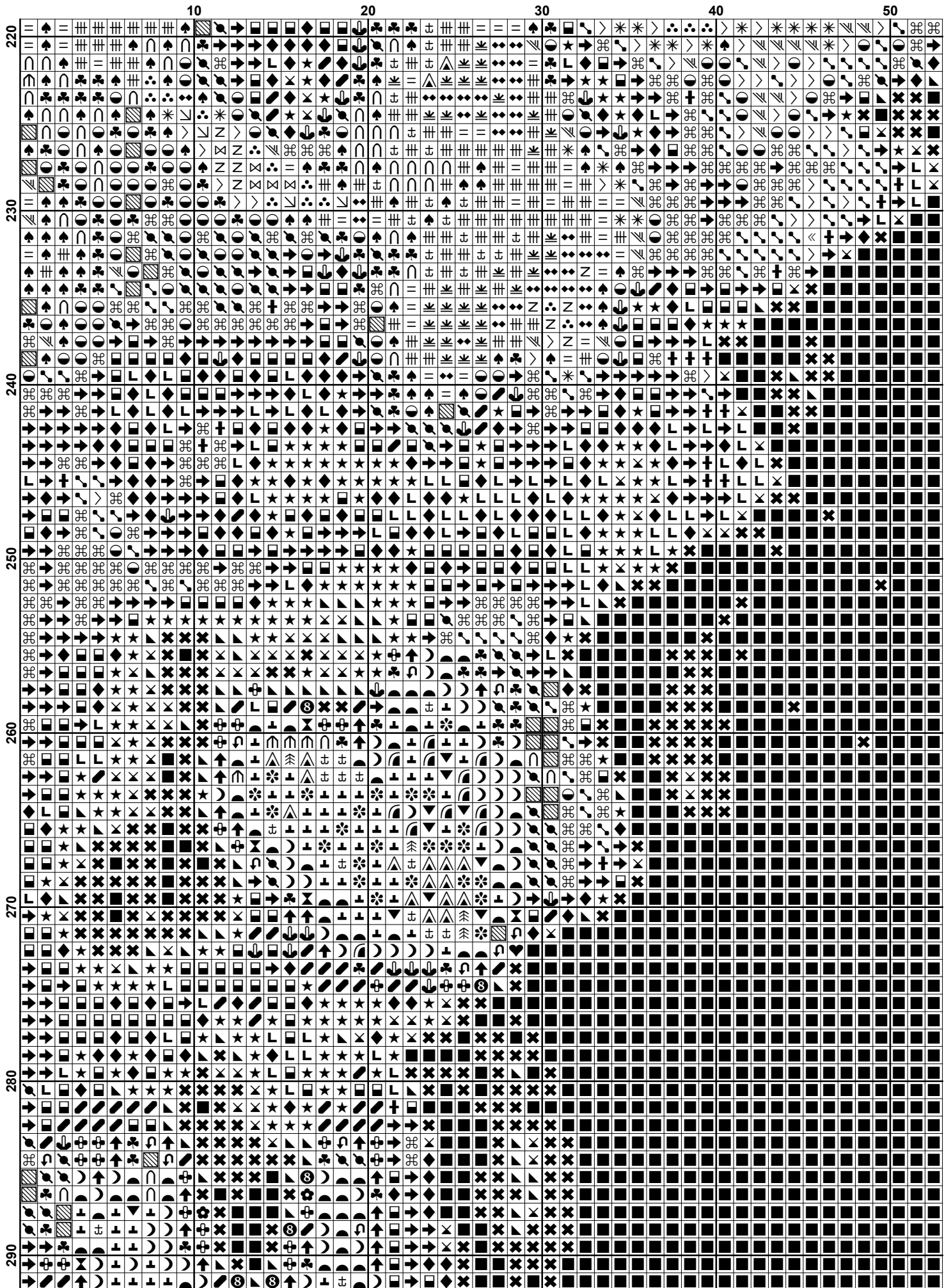

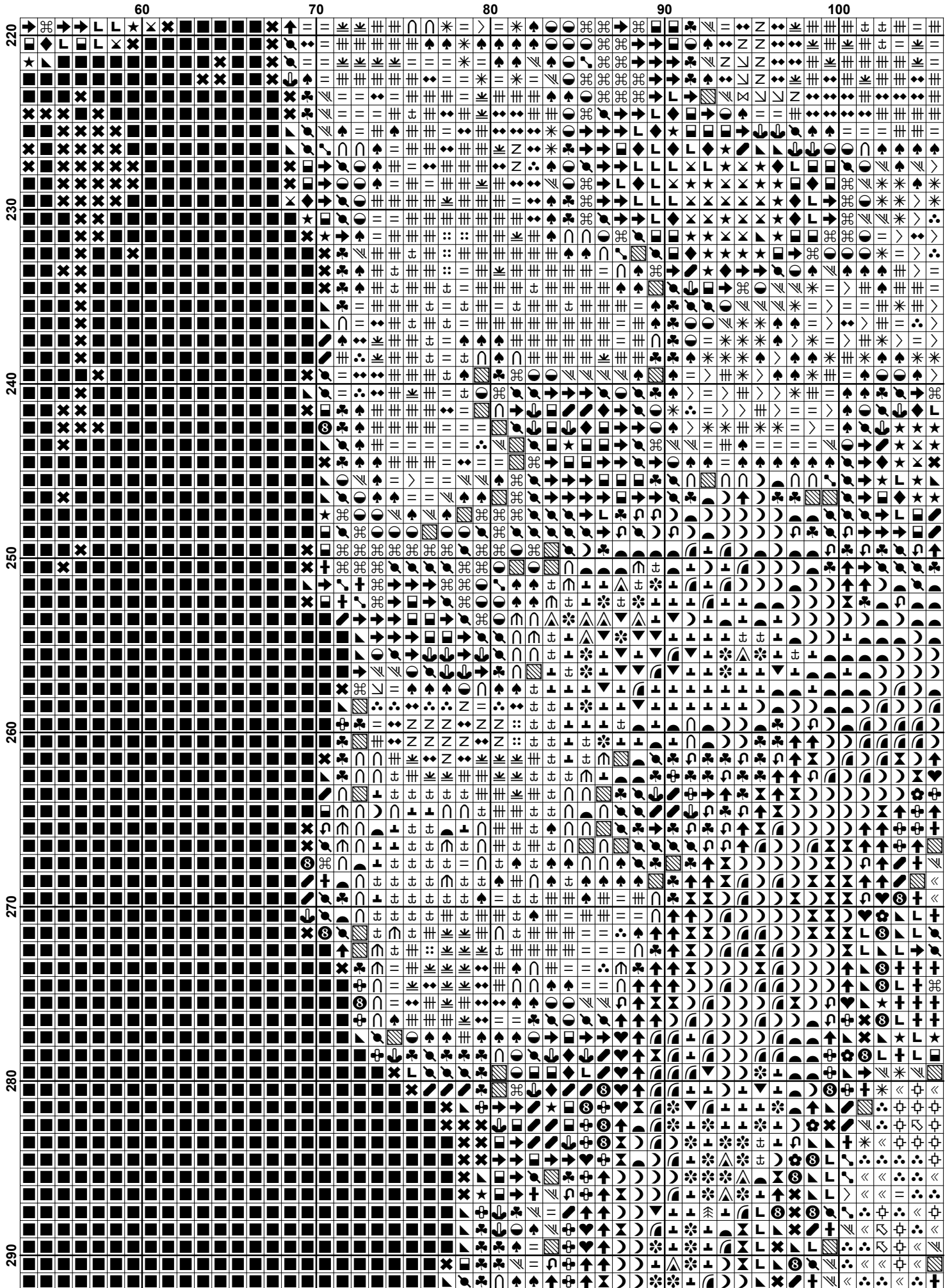

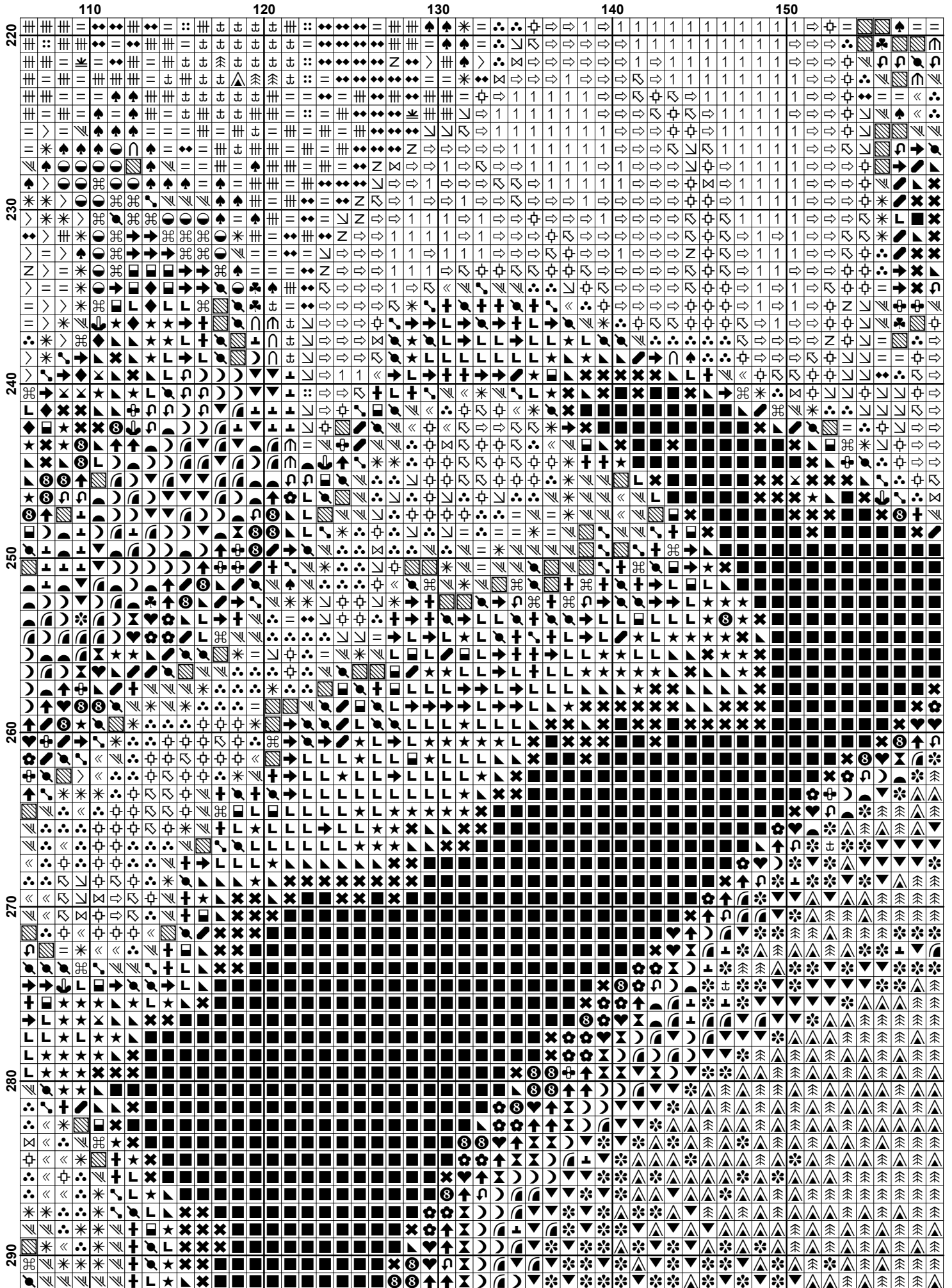

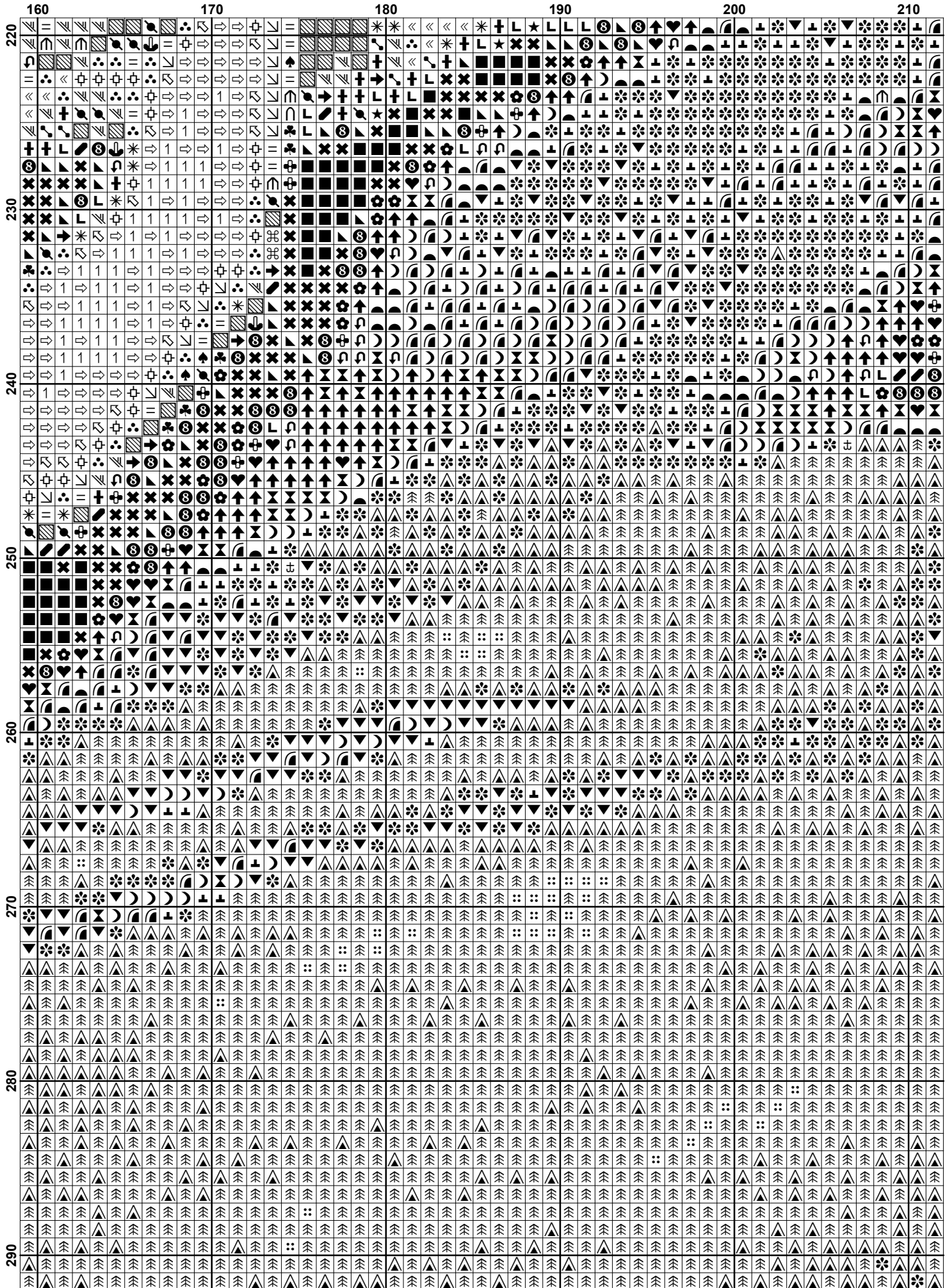

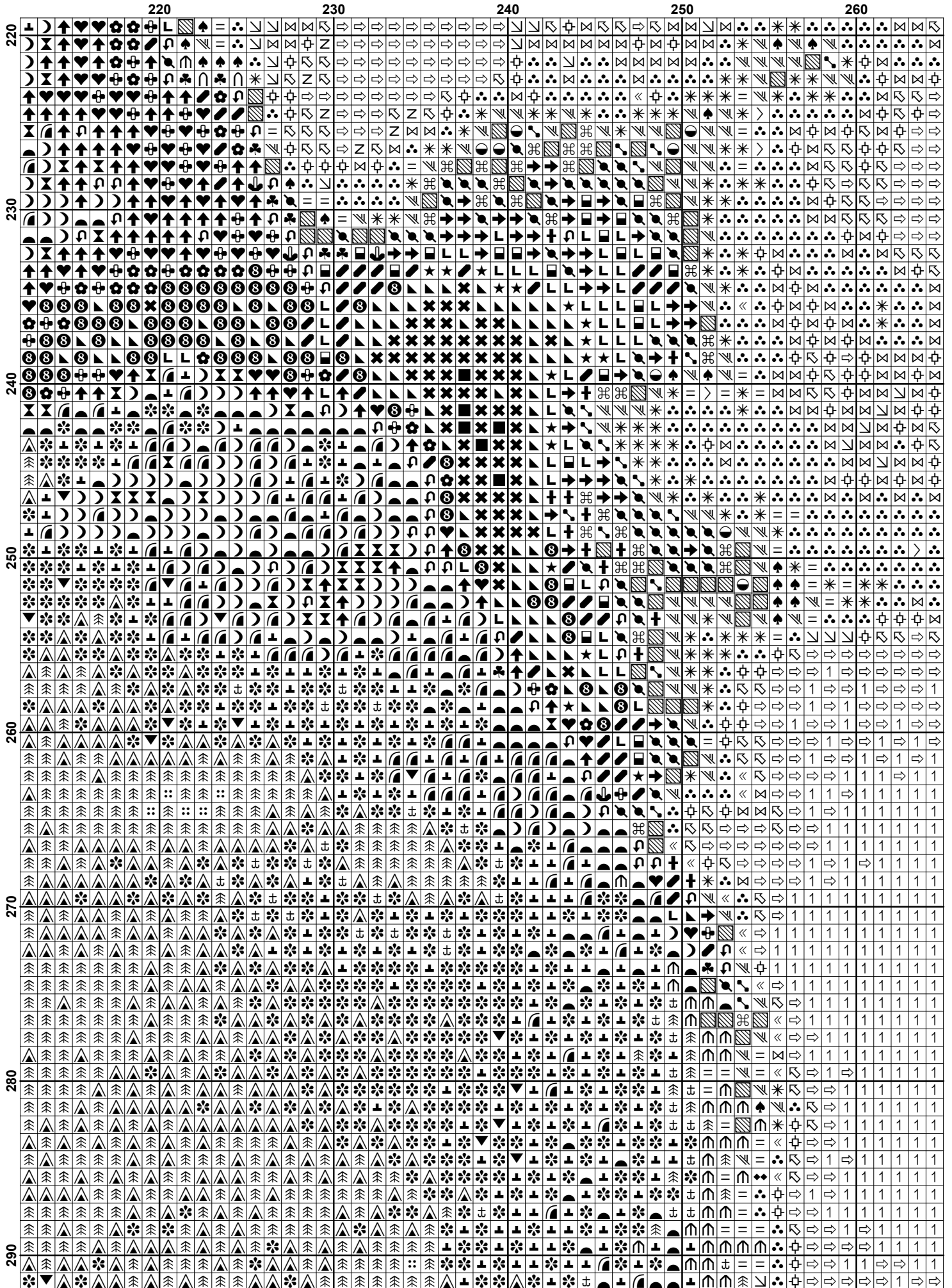

	270	280	290	300
220
230
240
250
260
270
280
290

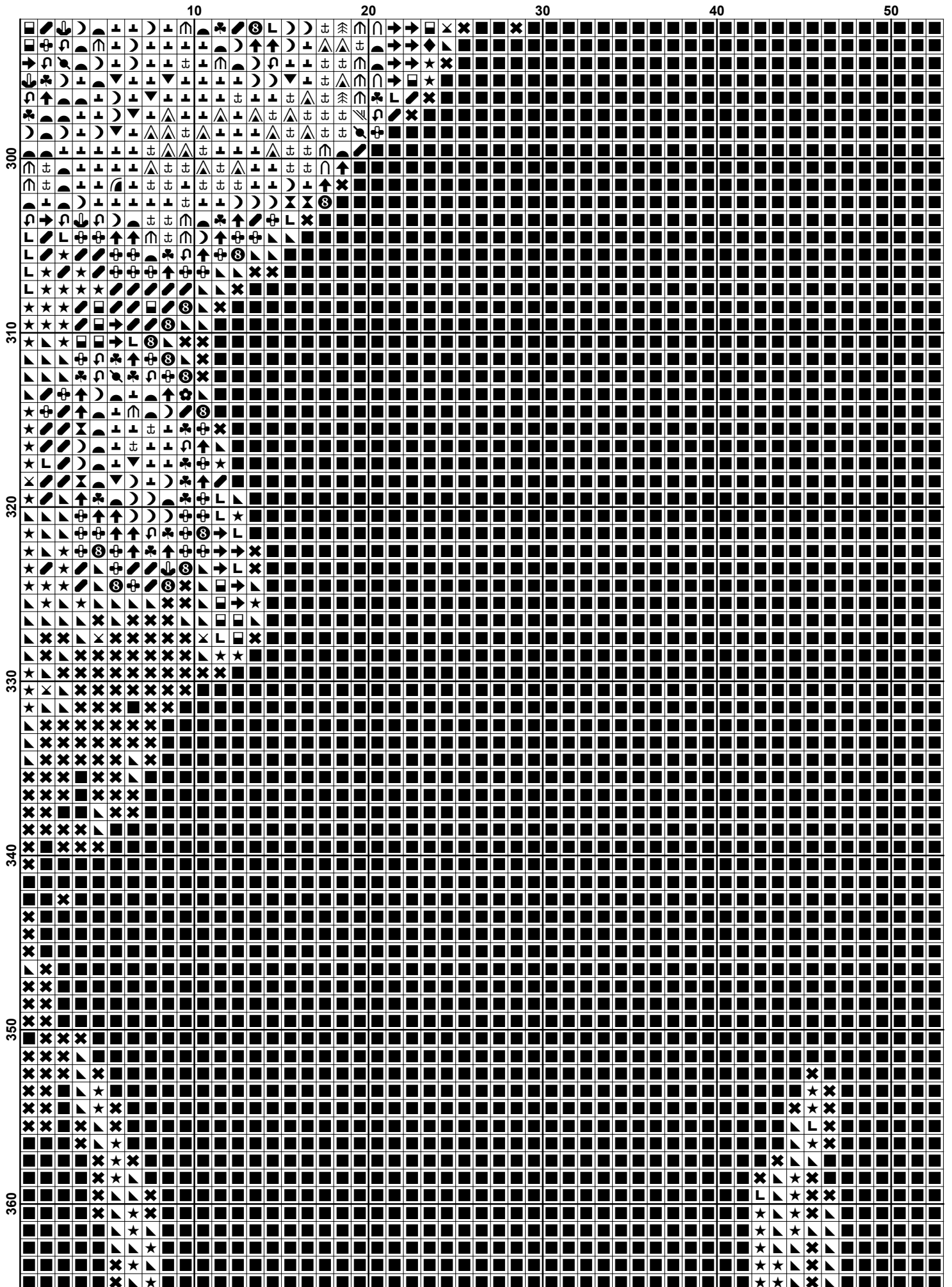



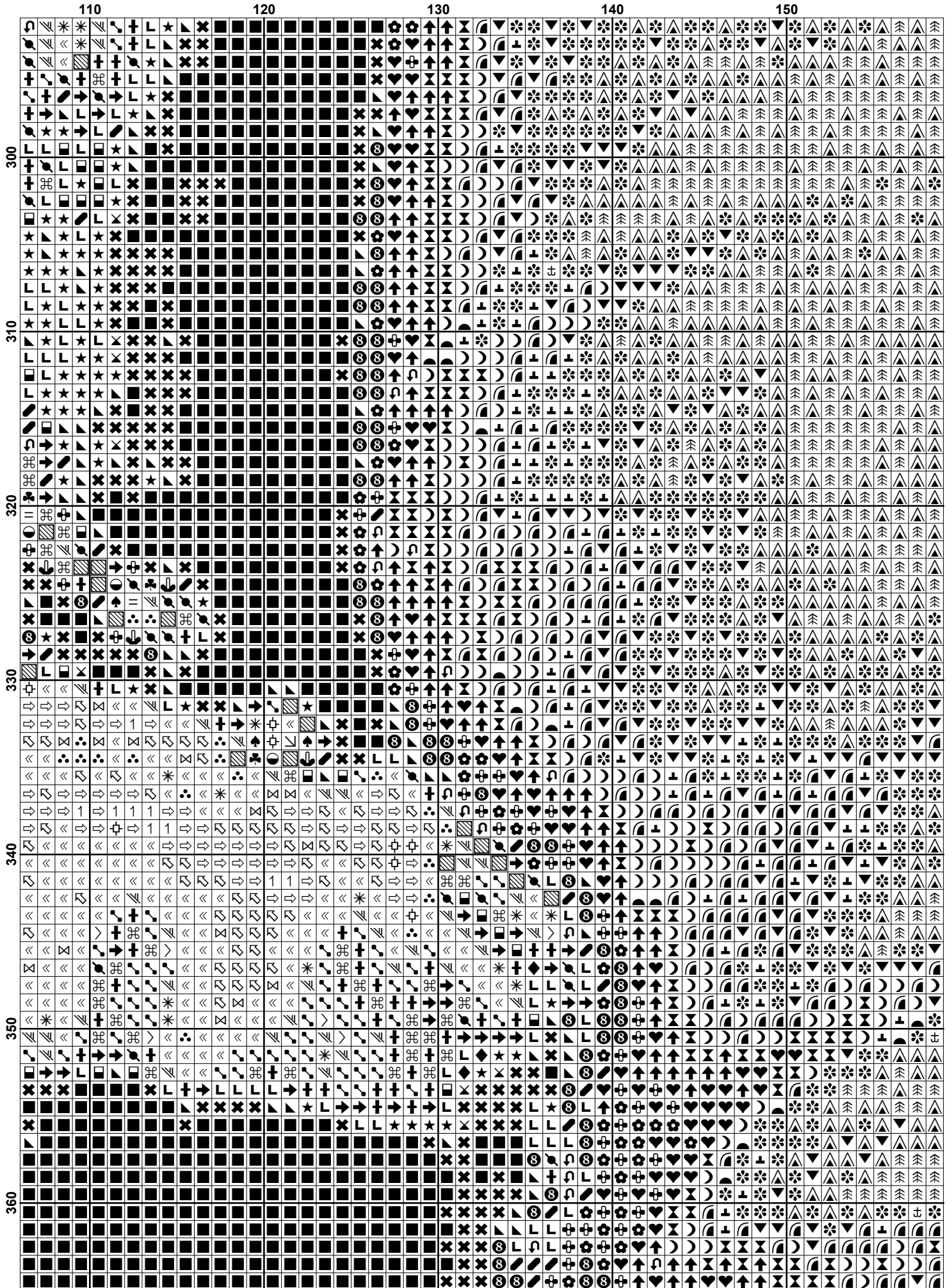

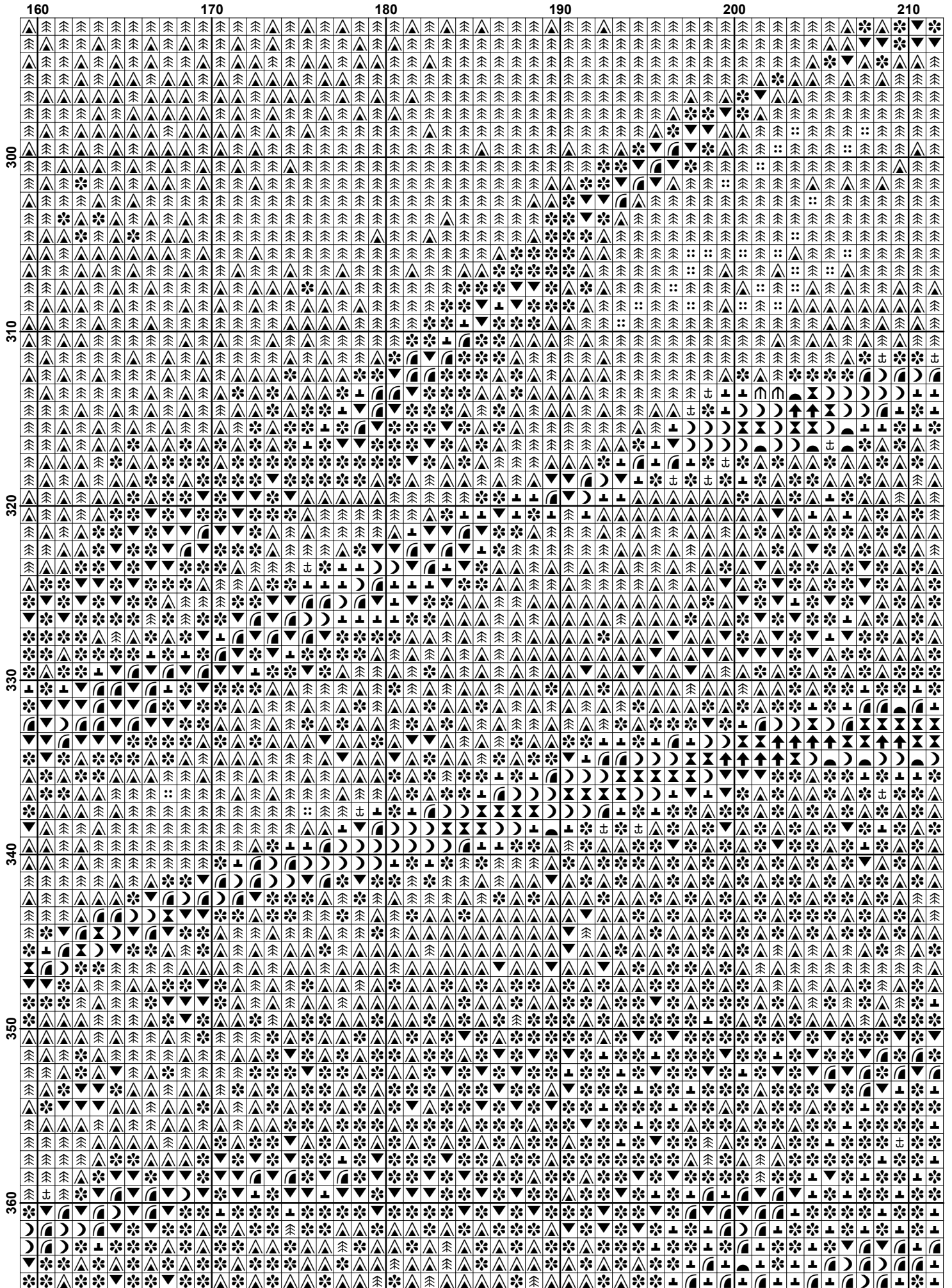

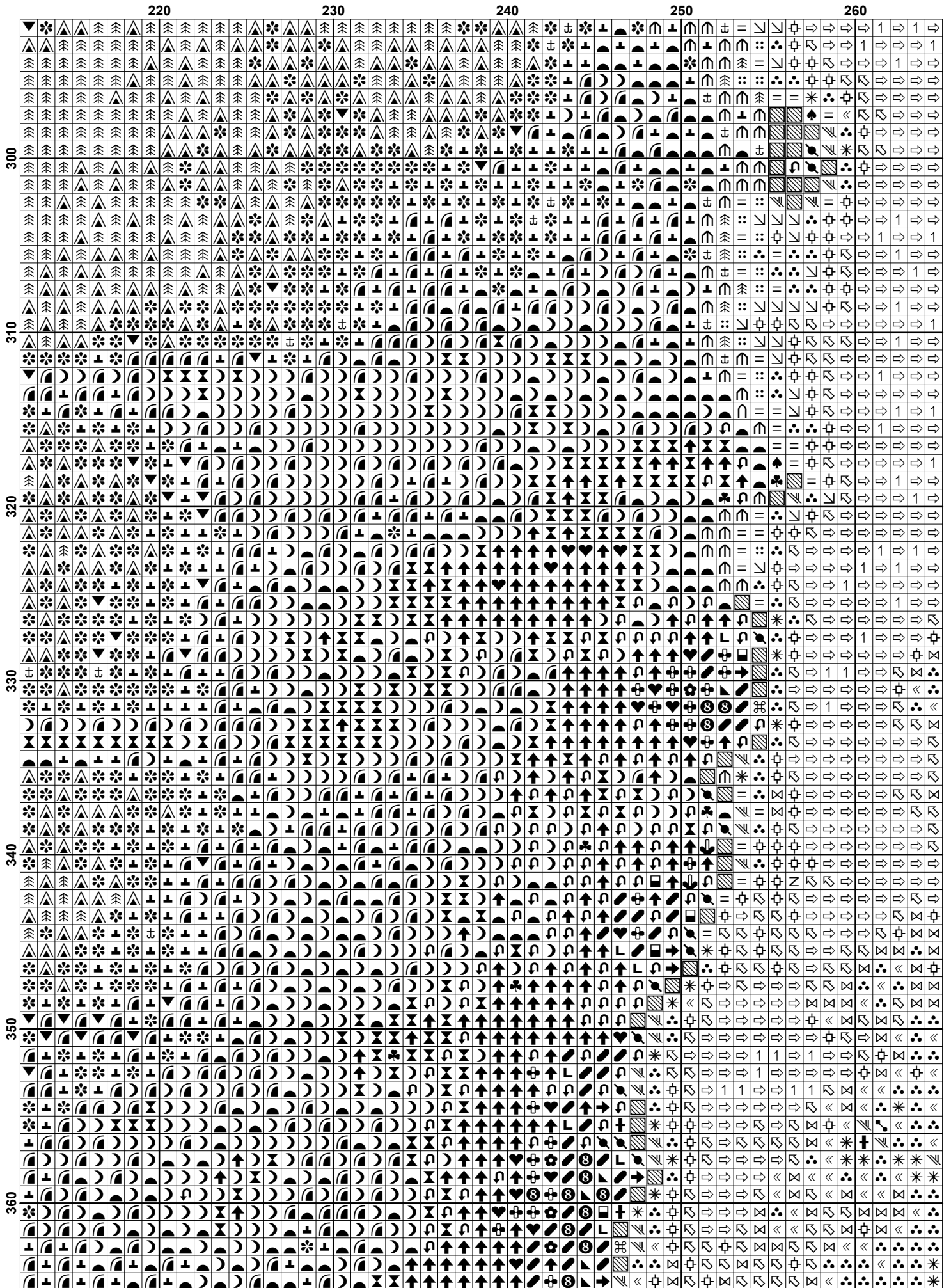



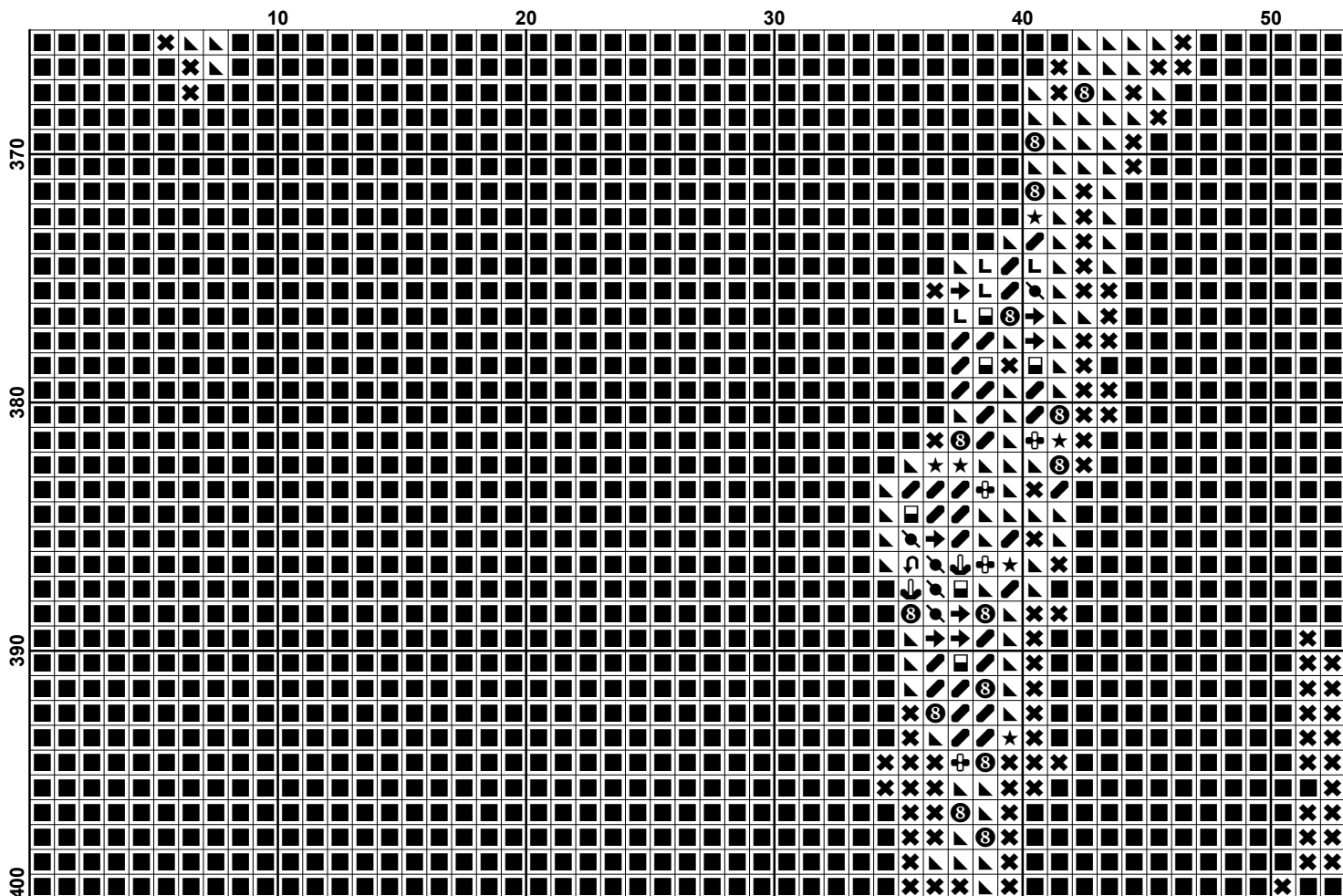

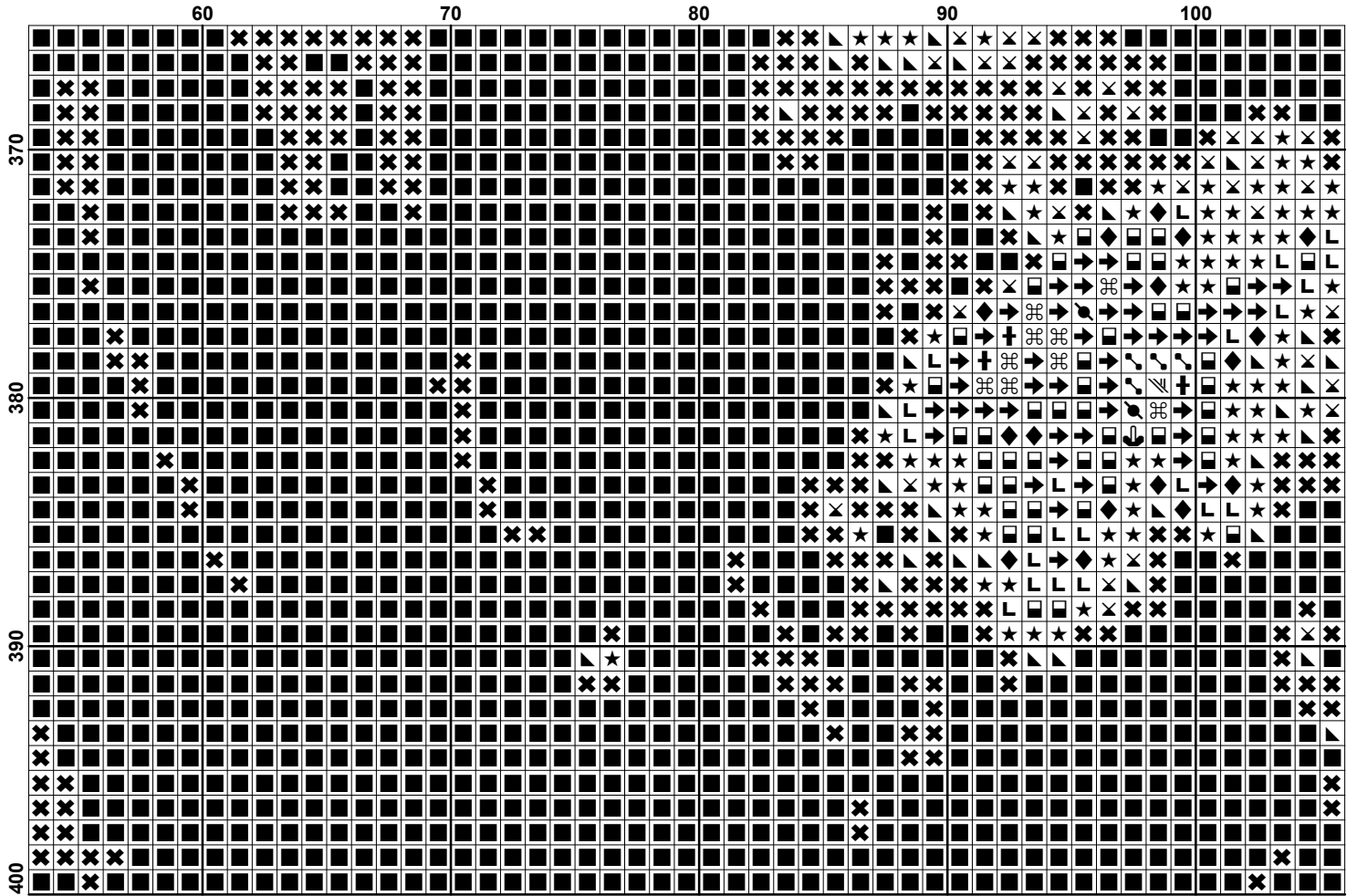

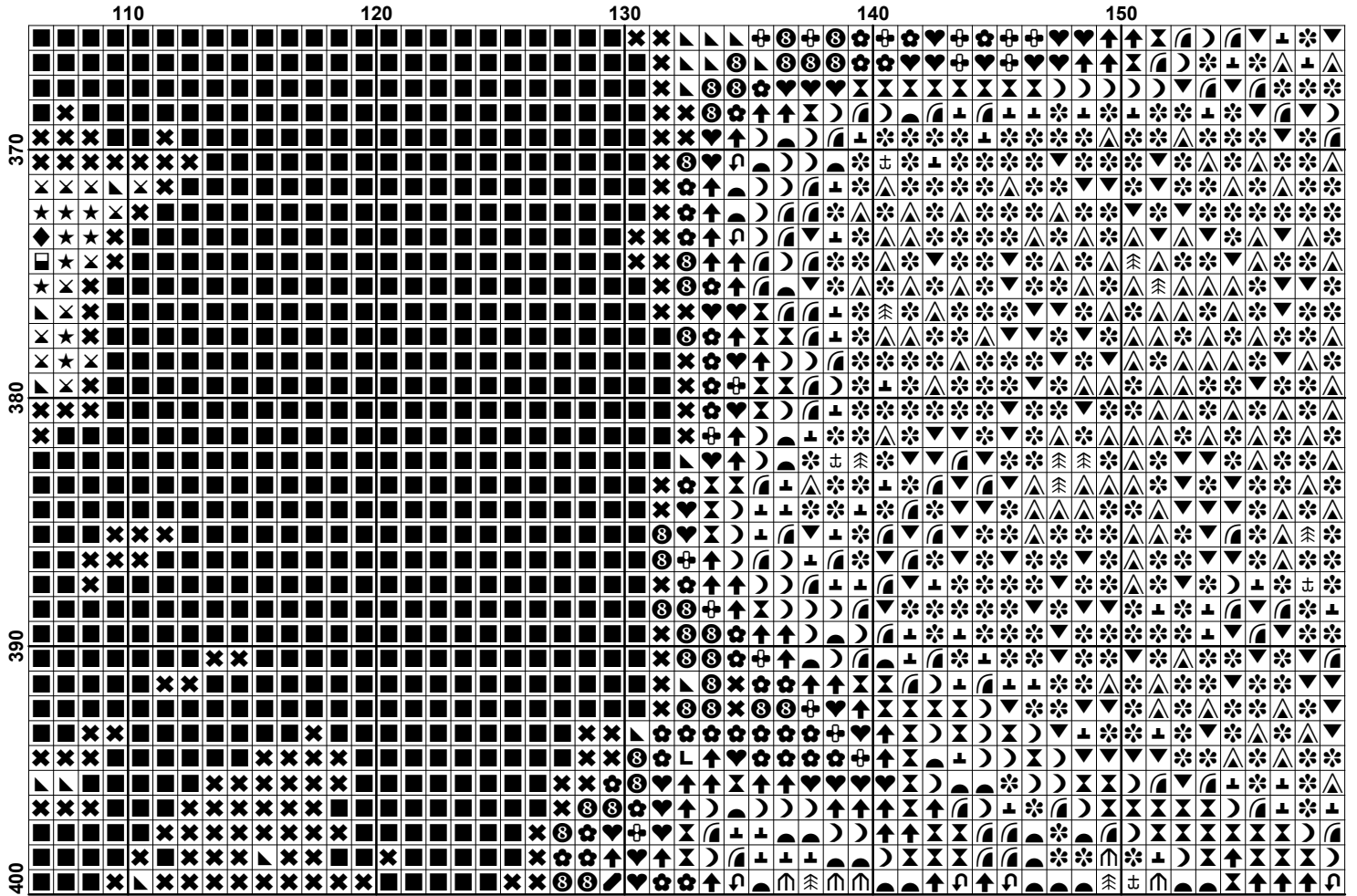

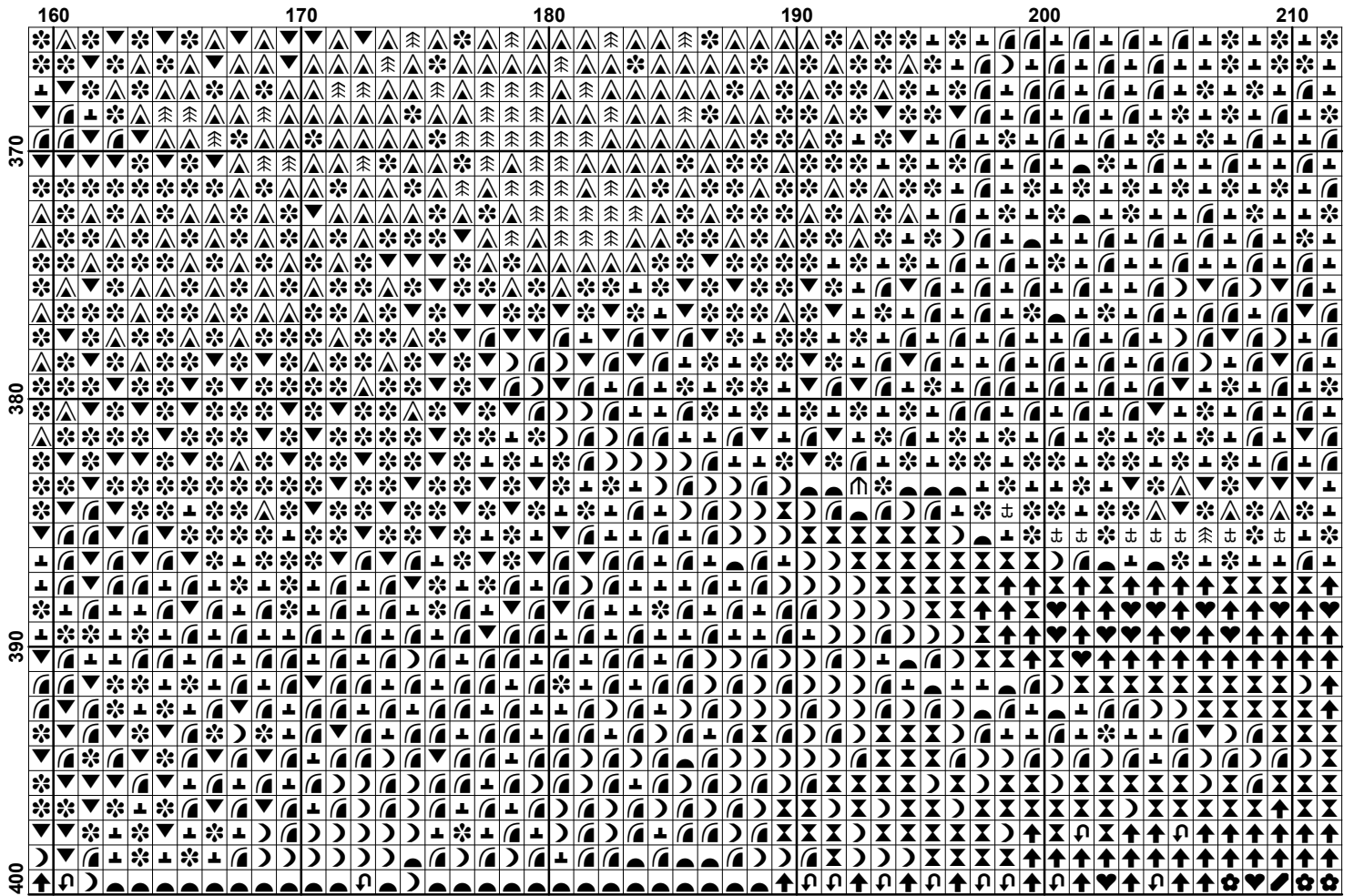

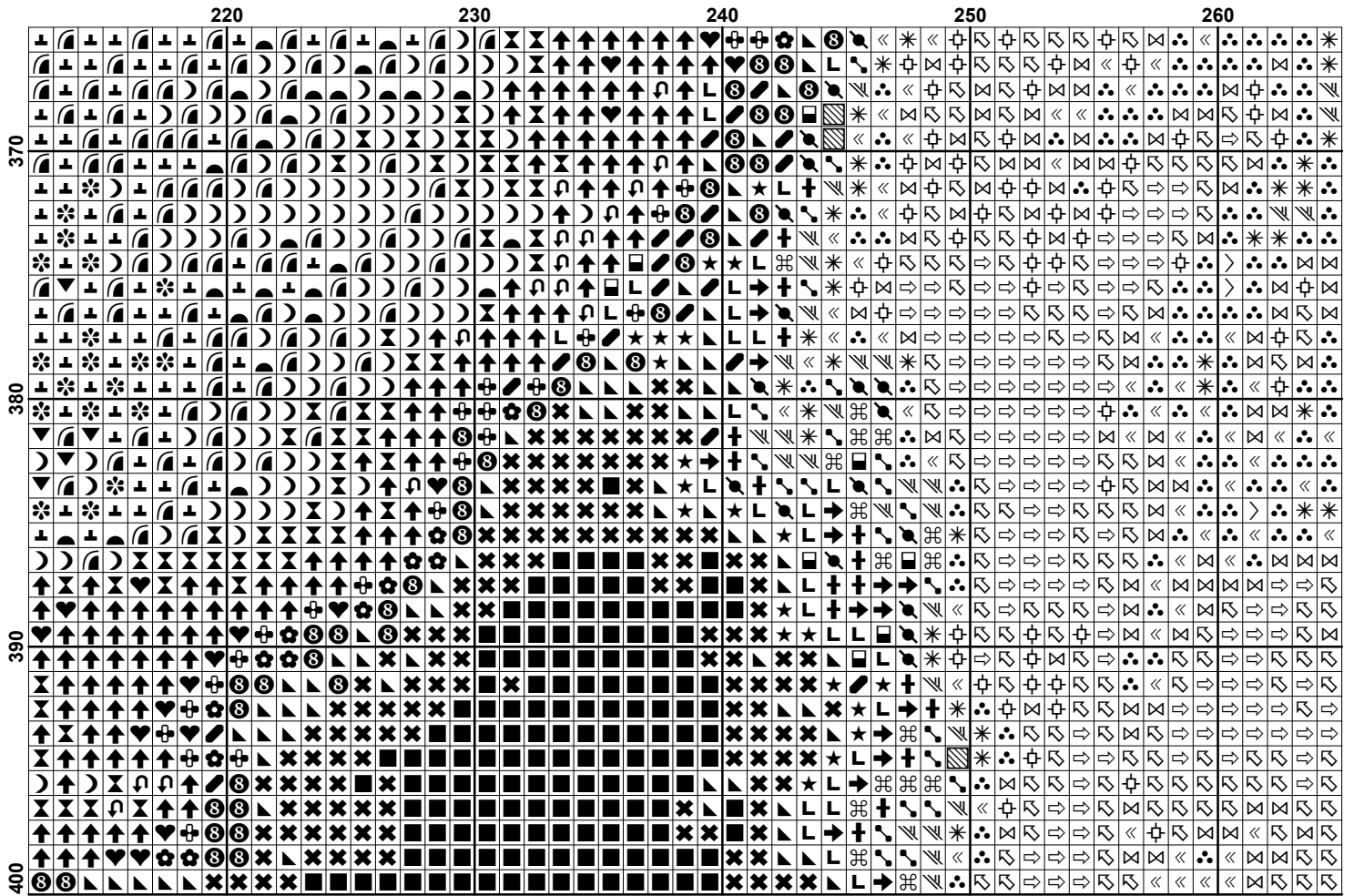

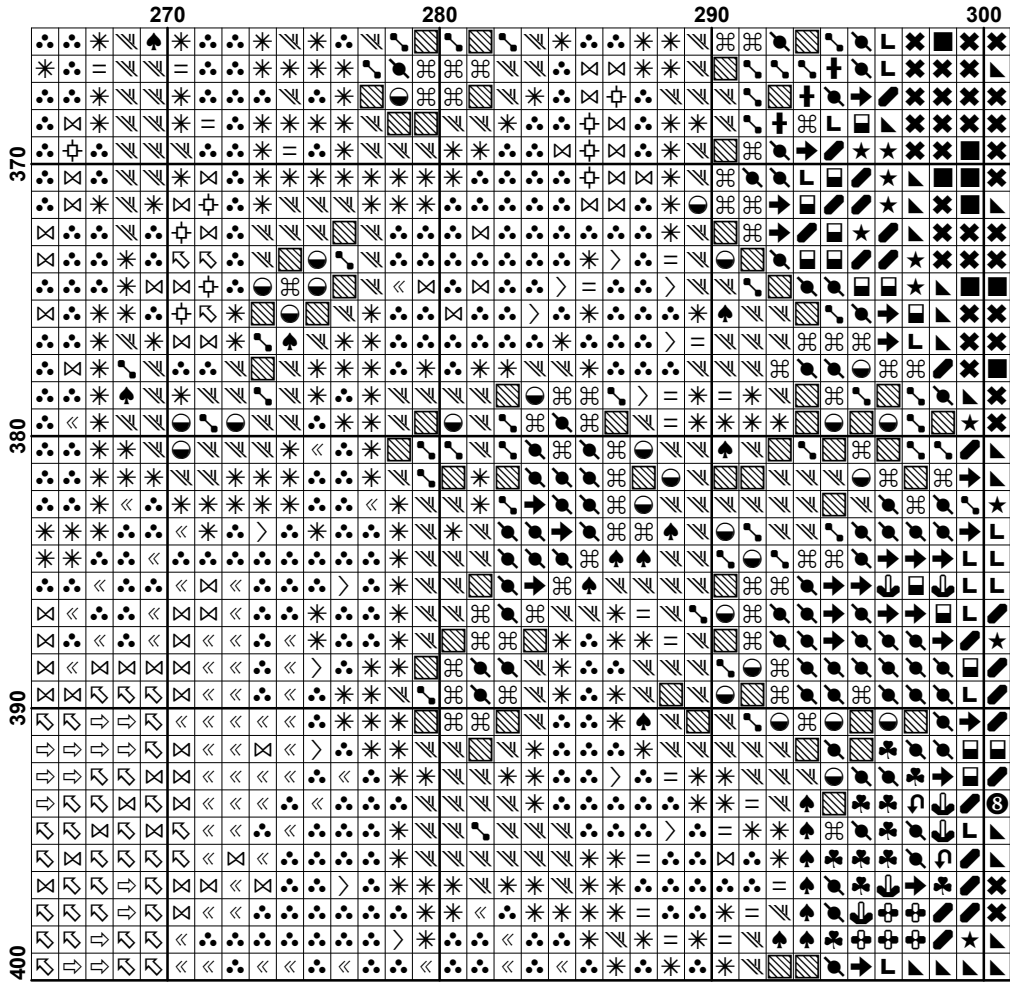







Pattern Name: Type of Beauty
Designed By: Free Cross Stitch Charts
Company: freecrossstitchcharts.com
Copyright: Free Cross Stitch Charts
Fabric: Aida 14, White
 301w X 400h Stitches
Size(s): 14 Count, 21-1/2w X 28-1/2h in
 16 Count, 18-3/4w X 25h in
 18 Count, 16-5/8w X 22-1/8h in
 22 Count, 13-5/8w X 18-1/8h in

Floss Used for Full Stitches:

Symbol	Strands	Type	Number	Color
	2	DMC	300	Mahogany-VY DK
	2	DMC	310	Black
	2	DMC	347	Salmon-VY DK
	2	DMC	350	Coral-MD
	2	DMC	356	Terra Cotta-MD
	2	DMC	372	Mustard-LT
	2	DMC	434	Brown-LT
	2	DMC	435	Brown-VY LT
	2	DMC	436	Tan
	2	DMC	471	Avocado Green-VY LT
	2	DMC	610	Drab Brown-DK
	2	DMC	611	Drab Brown
	2	DMC	612	Drab Brown-LT
	2	DMC	640	Beige Gray-VY DK
	2	DMC	677	Old Gold-VY LT
	2	DMC	720	Orange Spice-DK
	2	DMC	721	Orange Spice-MD
	2	DMC	722	Orange Spice-LT
	2	DMC	729	Old Gold-MD
	2	DMC	738	Tan-VY LT
	2	DMC	779	Cocoa-DK
	2	DMC	801	Coffee Brown-DK
	2	DMC	814	Garnet-DK
	2	DMC	815	Garnet-MD
	2	DMC	829	Golden Olive-VY DK
	2	DMC	842	Beige Brown-VY LT
	2	DMC	902	Garnet-VY DK
	2	DMC	918	Red Copper-DK
	2	DMC	919	Red Copper
	2	DMC	920	Copper-MD
	2	DMC	921	Copper
	2	DMC	934	Black Avocado Green
	2	DMC	936	Avocado Green-VY DK
	2	DMC	938	Coffee Brown-UL DK
	2	DMC	945	Tawny
	2	DMC	951	Tawny-LT
	2	DMC	3012	Khaki Green-MD
	2	DMC	3031	Mocha Brown-VY DK
	2	DMC	3340	Apricot-MD
	2	DMC	3371	Black Brown
	2	DMC	3772	Desert Sand-VY DK
	2	DMC	3776	Mahogany-LT
	2	DMC	3781	Mocha Brown-DK
	2	DMC	3822	Straw-LT
	2	DMC	3823	Yellow-UL Pale
	2	DMC	3827	Golden Brown-Pale
	2	DMC	3828	Hazelnut Brown
	2	DMC	3830	Terra Cotta-MD

Symbol	Strands	Type	Number	Color
 ✂	2	DMC	3854	Autumn Gold-MD
 ↘	2	DMC	3856	Mahogany-UL VY LT
 ↻	2	DMC	3858	Rosewood-MD
 +	2	DMC	3860	Cocoa
 ↻	2	DMC	3862	Mocha Beige-DK
 1	2	DMC	3865	Winter White

Usage Summary

Strands Per Skein: 6

Skein Length: 313.0 in

Type	Number	Full	Half	Quarter	Petite	Back(in)	Str(in)	Spec(in)	French	Bead	Skein Est.
DMC 300	857	0	0	0	0	0.0	0.0	0.0	0	0	1.000
DMC 310	34356	0	0	0	0	0.0	0.0	0.0	0	0	15.000
DMC 347	1658	0	0	0	0	0.0	0.0	0.0	0	0	1.000
DMC 350	3480	0	0	0	0	0.0	0.0	0.0	0	0	2.000
DMC 356	481	0	0	0	0	0.0	0.0	0.0	0	0	1.000
DMC 372	1179	0	0	0	0	0.0	0.0	0.0	0	0	1.000
DMC 434	1208	0	0	0	0	0.0	0.0	0.0	0	0	1.000
DMC 435	872	0	0	0	0	0.0	0.0	0.0	0	0	1.000
DMC 436	1446	0	0	0	0	0.0	0.0	0.0	0	0	1.000
DMC 471	553	0	0	0	0	0.0	0.0	0.0	0	0	1.000
DMC 610	2331	0	0	0	0	0.0	0.0	0.0	0	0	1.000
DMC 611	1302	0	0	0	0	0.0	0.0	0.0	0	0	1.000
DMC 612	1286	0	0	0	0	0.0	0.0	0.0	0	0	1.000
DMC 640	684	0	0	0	0	0.0	0.0	0.0	0	0	1.000
DMC 677	797	0	0	0	0	0.0	0.0	0.0	0	0	1.000
DMC 720	1175	0	0	0	0	0.0	0.0	0.0	0	0	1.000
DMC 721	3207	0	0	0	0	0.0	0.0	0.0	0	0	2.000
DMC 722	395	0	0	0	0	0.0	0.0	0.0	0	0	1.000
DMC 729	1316	0	0	0	0	0.0	0.0	0.0	0	0	1.000
DMC 738	1935	0	0	0	0	0.0	0.0	0.0	0	0	1.000
DMC 779	1531	0	0	0	0	0.0	0.0	0.0	0	0	1.000
DMC 801	1589	0	0	0	0	0.0	0.0	0.0	0	0	1.000
DMC 814	493	0	0	0	0	0.0	0.0	0.0	0	0	1.000
DMC 815	521	0	0	0	0	0.0	0.0	0.0	0	0	1.000
DMC 829	464	0	0	0	0	0.0	0.0	0.0	0	0	1.000
DMC 842	767	0	0	0	0	0.0	0.0	0.0	0	0	1.000
DMC 902	1374	0	0	0	0	0.0	0.0	0.0	0	0	1.000
DMC 918	1458	0	0	0	0	0.0	0.0	0.0	0	0	1.000
DMC 919	1012	0	0	0	0	0.0	0.0	0.0	0	0	1.000
DMC 920	2057	0	0	0	0	0.0	0.0	0.0	0	0	1.000
DMC 921	1895	0	0	0	0	0.0	0.0	0.0	0	0	1.000
DMC 934	1065	0	0	0	0	0.0	0.0	0.0	0	0	1.000
DMC 936	446	0	0	0	0	0.0	0.0	0.0	0	0	1.000
DMC 938	5854	0	0	0	0	0.0	0.0	0.0	0	0	3.000
DMC 945	1210	0	0	0	0	0.0	0.0	0.0	0	0	1.000
DMC 951	1548	0	0	0	0	0.0	0.0	0.0	0	0	1.000
DMC 3012	1088	0	0	0	0	0.0	0.0	0.0	0	0	1.000
DMC 3031	3036	0	0	0	0	0.0	0.0	0.0	0	0	2.000
DMC 3340	3639	0	0	0	0	0.0	0.0	0.0	0	0	2.000
DMC 3371	9112	0	0	0	0	0.0	0.0	0.0	0	0	4.000
DMC 3772	1026	0	0	0	0	0.0	0.0	0.0	0	0	1.000
DMC 3776	824	0	0	0	0	0.0	0.0	0.0	0	0	1.000
DMC 3781	1578	0	0	0	0	0.0	0.0	0.0	0	0	1.000
DMC 3822	566	0	0	0	0	0.0	0.0	0.0	0	0	1.000
DMC 3823	4363	0	0	0	0	0.0	0.0	0.0	0	0	2.000
DMC 3827	1034	0	0	0	0	0.0	0.0	0.0	0	0	1.000
DMC 3828	1270	0	0	0	0	0.0	0.0	0.0	0	0	1.000
DMC 3830	1231	0	0	0	0	0.0	0.0	0.0	0	0	1.000
DMC 3854	706	0	0	0	0	0.0	0.0	0.0	0	0	1.000
DMC 3856	832	0	0	0	0	0.0	0.0	0.0	0	0	1.000
DMC 3858	951	0	0	0	0	0.0	0.0	0.0	0	0	1.000
DMC 3860	393	0	0	0	0	0.0	0.0	0.0	0	0	1.000
DMC 3862	1819	0	0	0	0	0.0	0.0	0.0	0	0	1.000
DMC 3865	3130	0	0	0	0	0.0	0.0	0.0	0	0	2.000