

Free Cross Stitch Charts

Irises



This cross stitch pattern is strictly for personal use only. Please respect my copyright.

www.freecrossstitchcharts.com

	10	20	30	40	50
10	▽	▽	▽	▽	▽
11	▽	▽	▽	▽	▽
12	▽	▽	▽	▽	▽
13	▽	▽	▽	▽	▽
14	▽	▽	▽	▽	▽
15	▽	▽	▽	▽	▽
16	▽	▽	▽	▽	▽
17	▽	▽	▽	▽	▽
18	▽	▽	▽	▽	▽
19	▽	▽	▽	▽	▽
20	▽	▽	▽	▽	▽
21	▽	▽	▽	▽	▽
22	▽	▽	▽	▽	▽
23	▽	▽	▽	▽	▽
24	▽	▽	▽	▽	▽
25	▽	▽	▽	▽	▽
26	▽	▽	▽	▽	▽
27	▽	▽	▽	▽	▽
28	▽	▽	▽	▽	▽
29	▽	▽	▽	▽	▽
30	▽	▽	▽	▽	▽
31	▽	▽	▽	▽	▽
32	▽	▽	▽	▽	▽
33	▽	▽	▽	▽	▽
34	▽	▽	▽	▽	▽
35	▽	▽	▽	▽	▽
36	▽	▽	▽	▽	▽
37	▽	▽	▽	▽	▽
38	▽	▽	▽	▽	▽
39	▽	▽	▽	▽	▽
40	▽	▽	▽	▽	▽
41	▽	▽	▽	▽	▽
42	▽	▽	▽	▽	▽
43	▽	▽	▽	▽	▽
44	▽	▽	▽	▽	▽
45	▽	▽	▽	▽	▽
46	▽	▽	▽	▽	▽
47	▽	▽	▽	▽	▽
48	▽	▽	▽	▽	▽
49	▽	▽	▽	▽	▽
50	▽	▽	▽	▽	▽
51	▽	▽	▽	▽	▽
52	▽	▽	▽	▽	▽
53	▽	▽	▽	▽	▽
54	▽	▽	▽	▽	▽
55	▽	▽	▽	▽	▽
56	▽	▽	▽	▽	▽
57	▽	▽	▽	▽	▽
58	▽	▽	▽	▽	▽
59	▽	▽	▽	▽	▽
60	▽	▽	▽	▽	▽
61	▽	▽	▽	▽	▽
62	▽	▽	▽	▽	▽
63	▽	▽	▽	▽	▽
64	▽	▽	▽	▽	▽
65	▽	▽	▽	▽	▽
66	▽	▽	▽	▽	▽
67	▽	▽	▽	▽	▽
68	▽	▽	▽	▽	▽
69	▽	▽	▽	▽	▽
70	▽	▽	▽	▽	▽
71	▽	▽	▽	▽	▽
72	▽	▽	▽	▽	▽
73	▽	▽	▽	▽	▽
74	▽	▽	▽	▽	▽
75	▽	▽	▽	▽	▽
76	▽	▽	▽	▽	▽
77	▽	▽	▽	▽	▽
78	▽	▽	▽	▽	▽
79	▽	▽	▽	▽	▽
80	▽	▽	▽	▽	▽
81	▽	▽	▽	▽	▽
82	▽	▽	▽	▽	▽
83	▽	▽	▽	▽	▽
84	▽	▽	▽	▽	▽
85	▽	▽	▽	▽	▽
86	▽	▽	▽	▽	▽
87	▽	▽	▽	▽	▽
88	▽	▽	▽	▽	▽
89	▽	▽	▽	▽	▽
90	▽	▽	▽	▽	▽
91	▽	▽	▽	▽	▽
92	▽	▽	▽	▽	▽
93	▽	▽	▽	▽	▽
94	▽	▽	▽	▽	▽
95	▽	▽	▽	▽	▽
96	▽	▽	▽	▽	▽
97	▽	▽	▽	▽	▽
98	▽	▽	▽	▽	▽
99	▽	▽	▽	▽	▽
100	▽	▽	▽	▽	▽

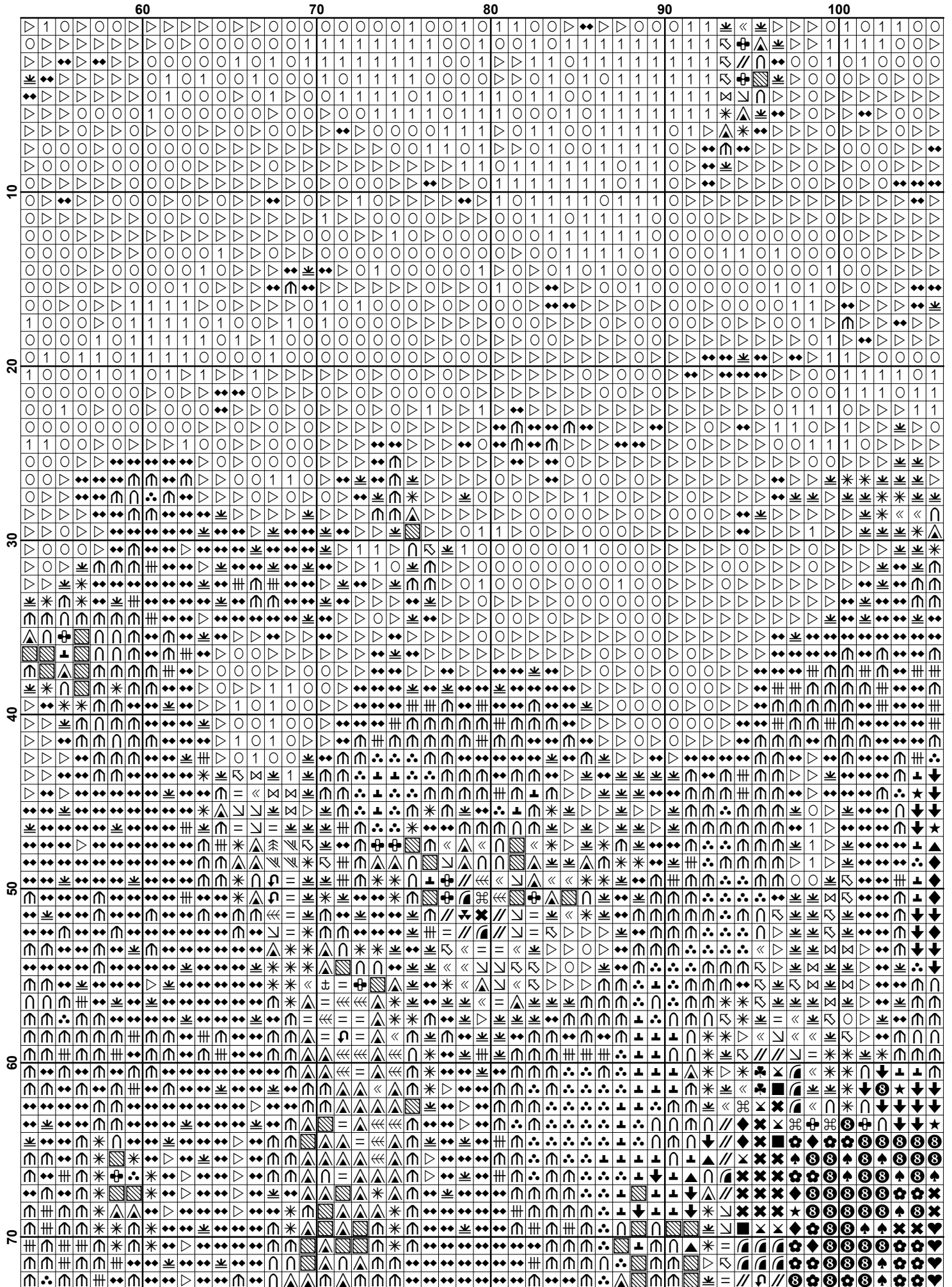

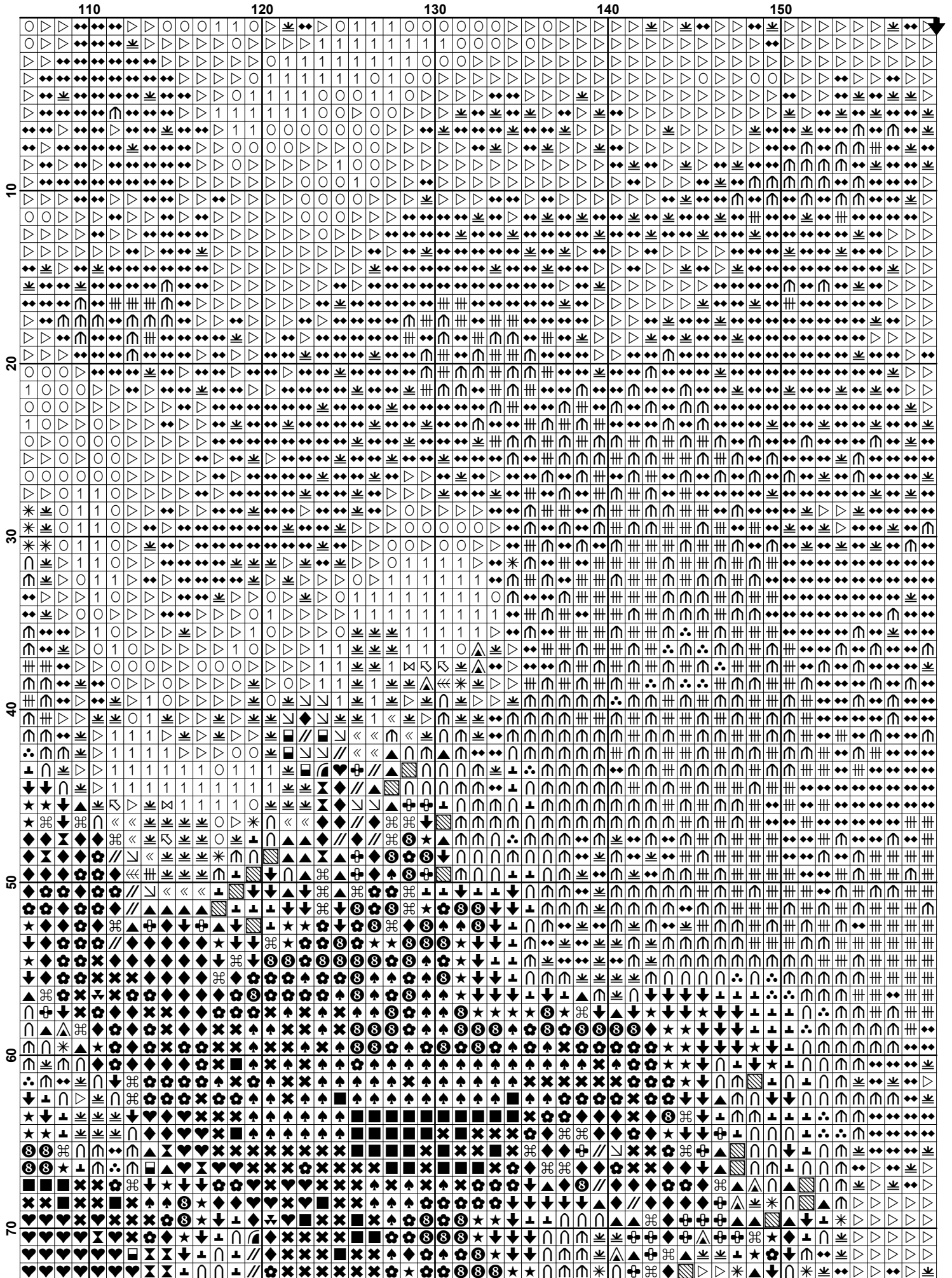

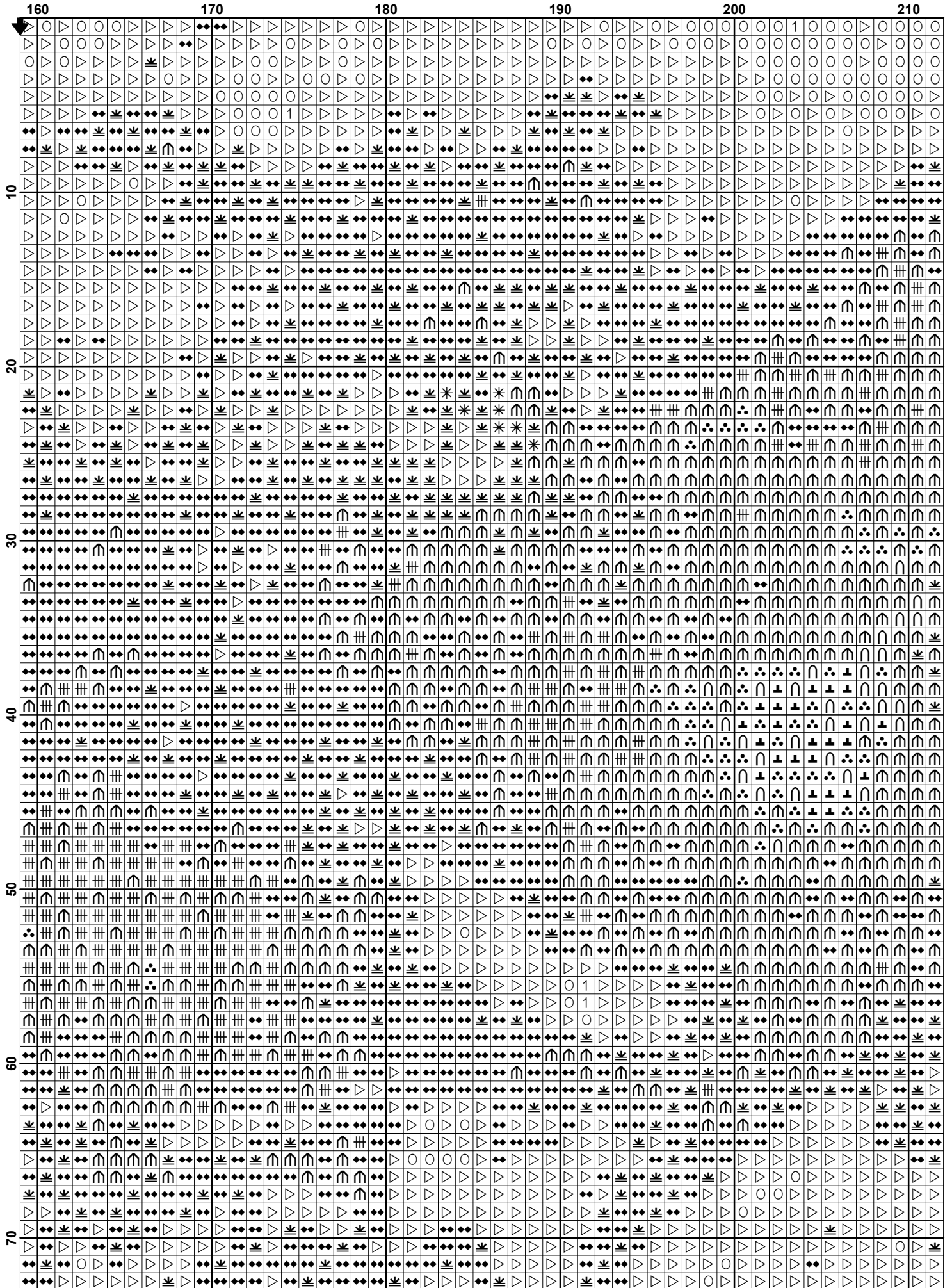

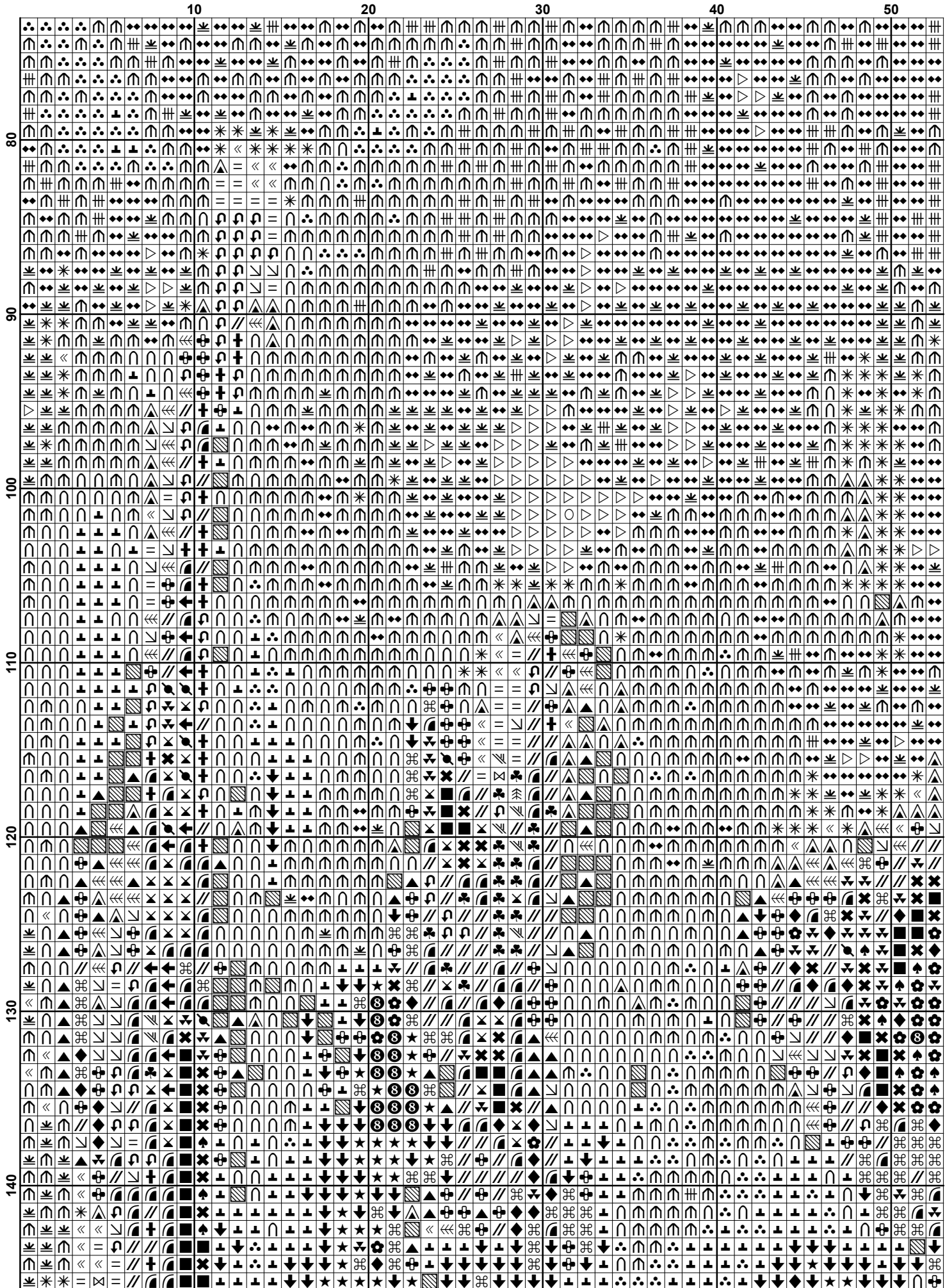

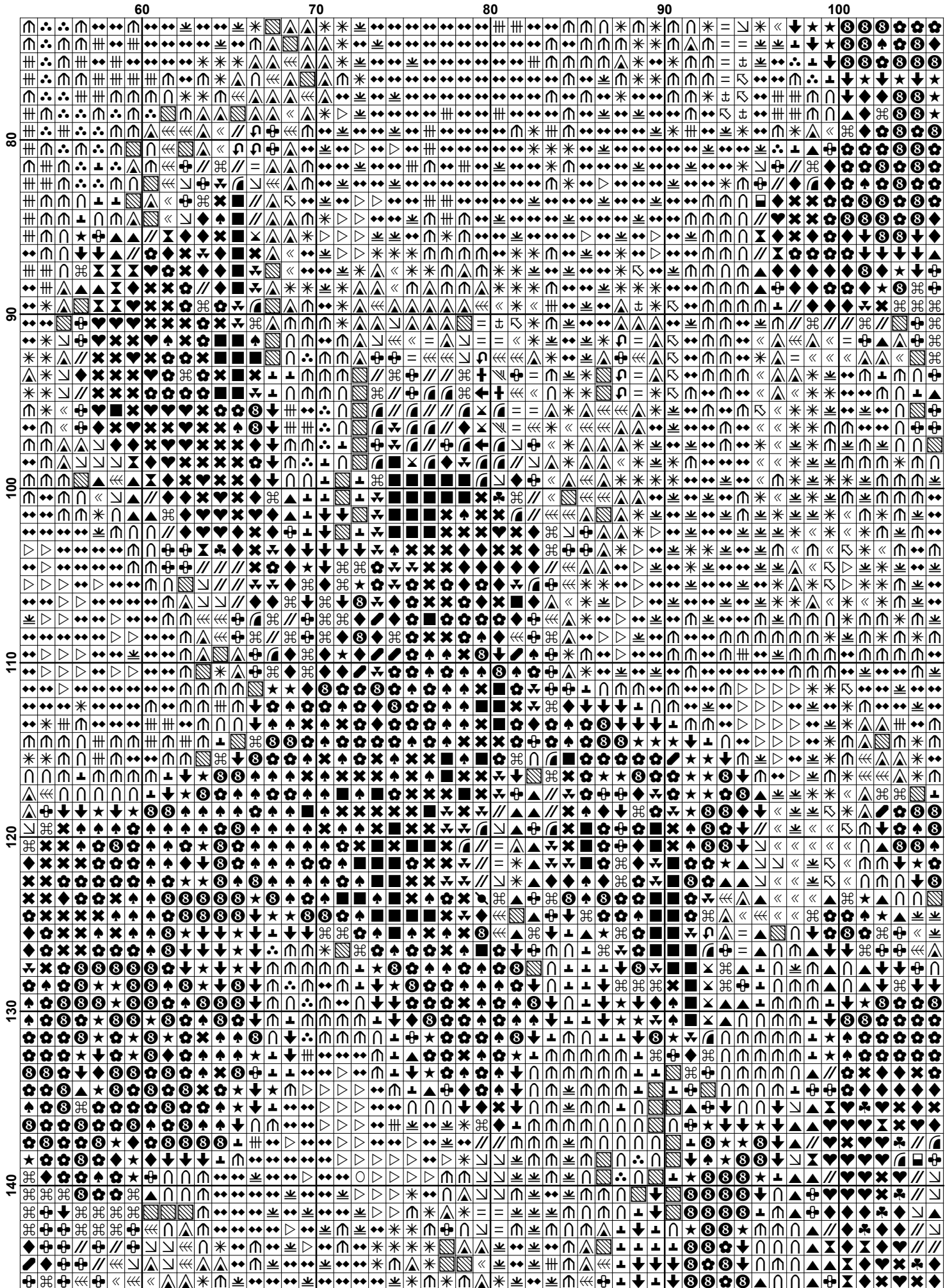

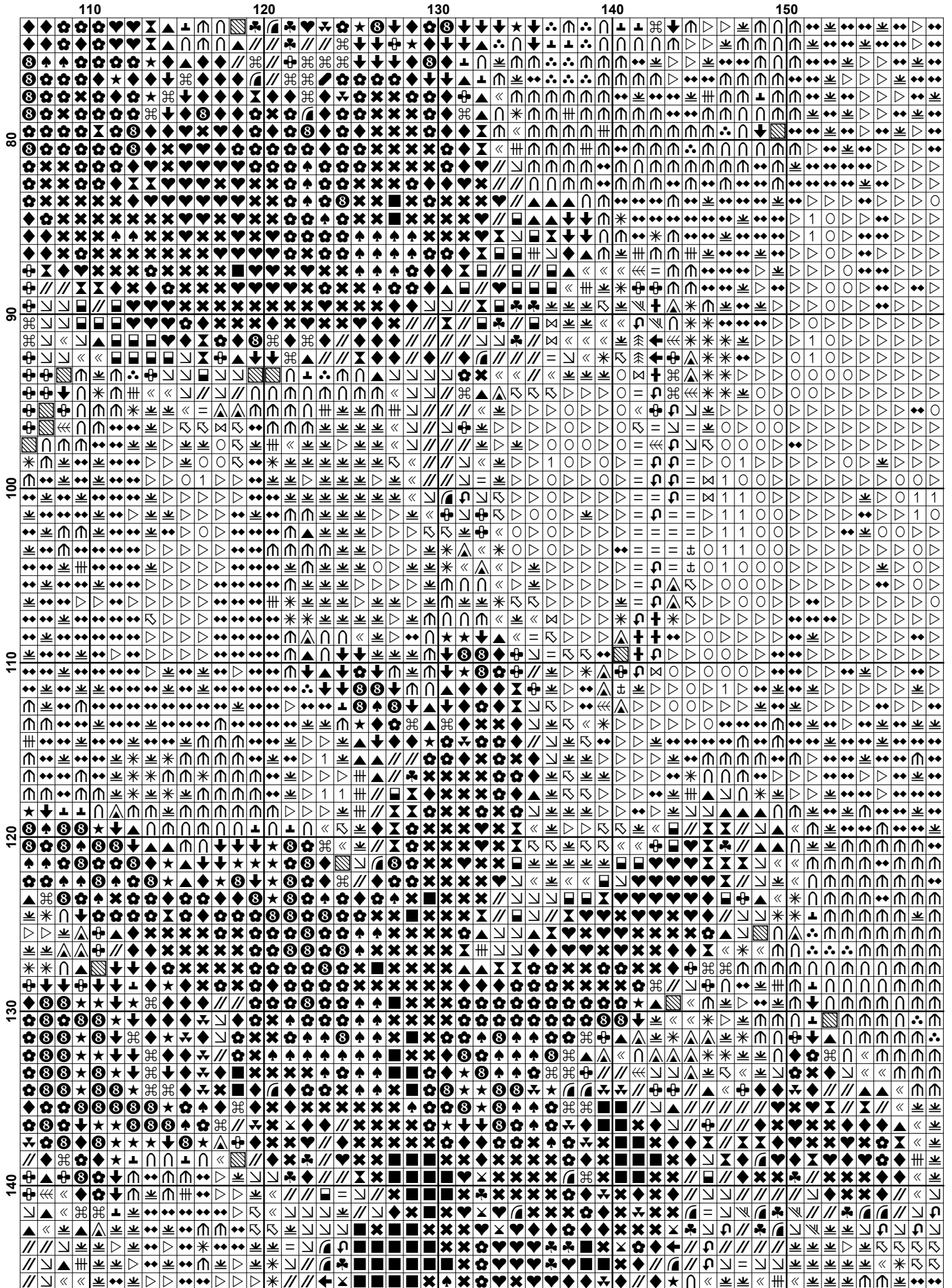

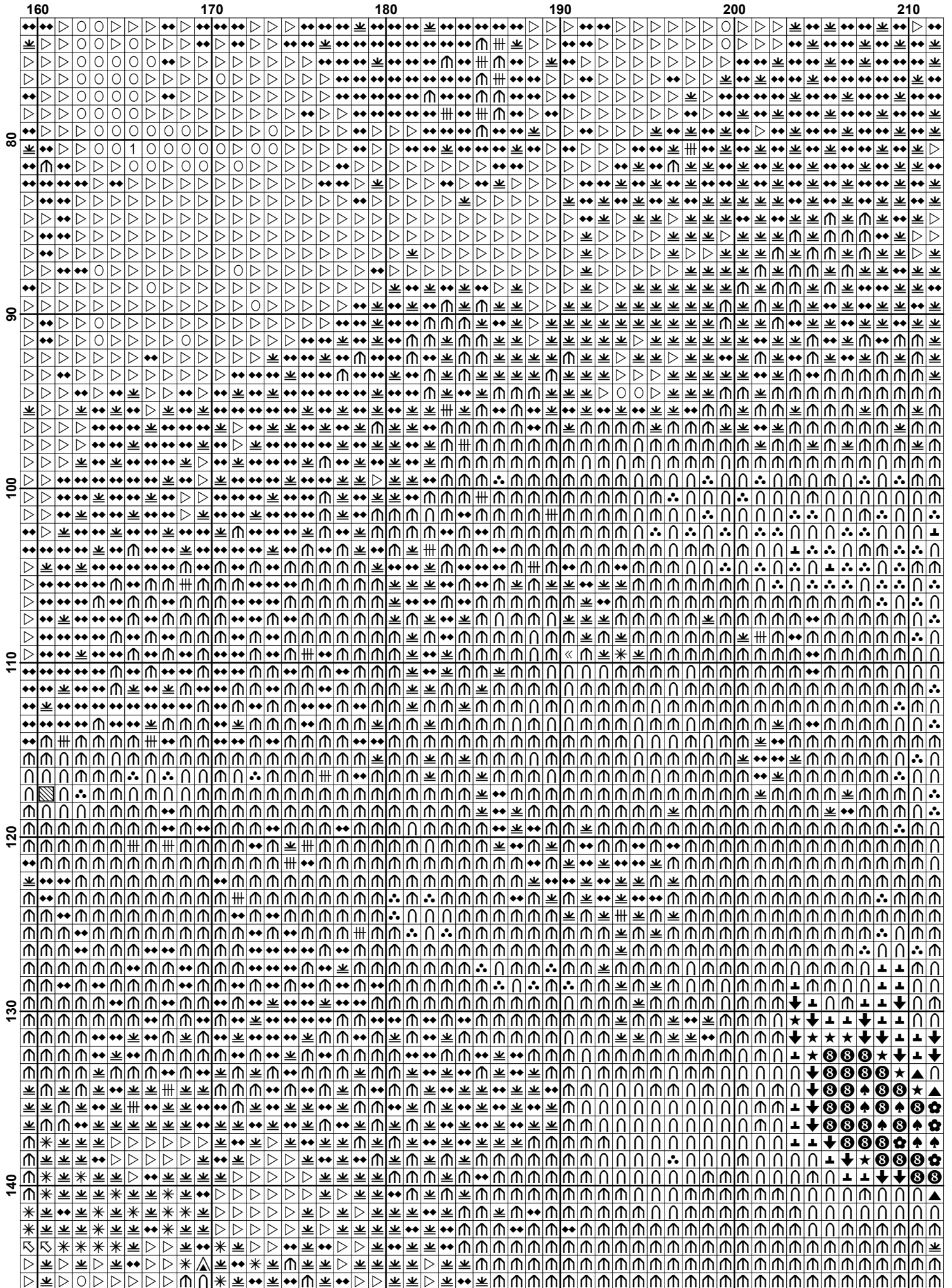

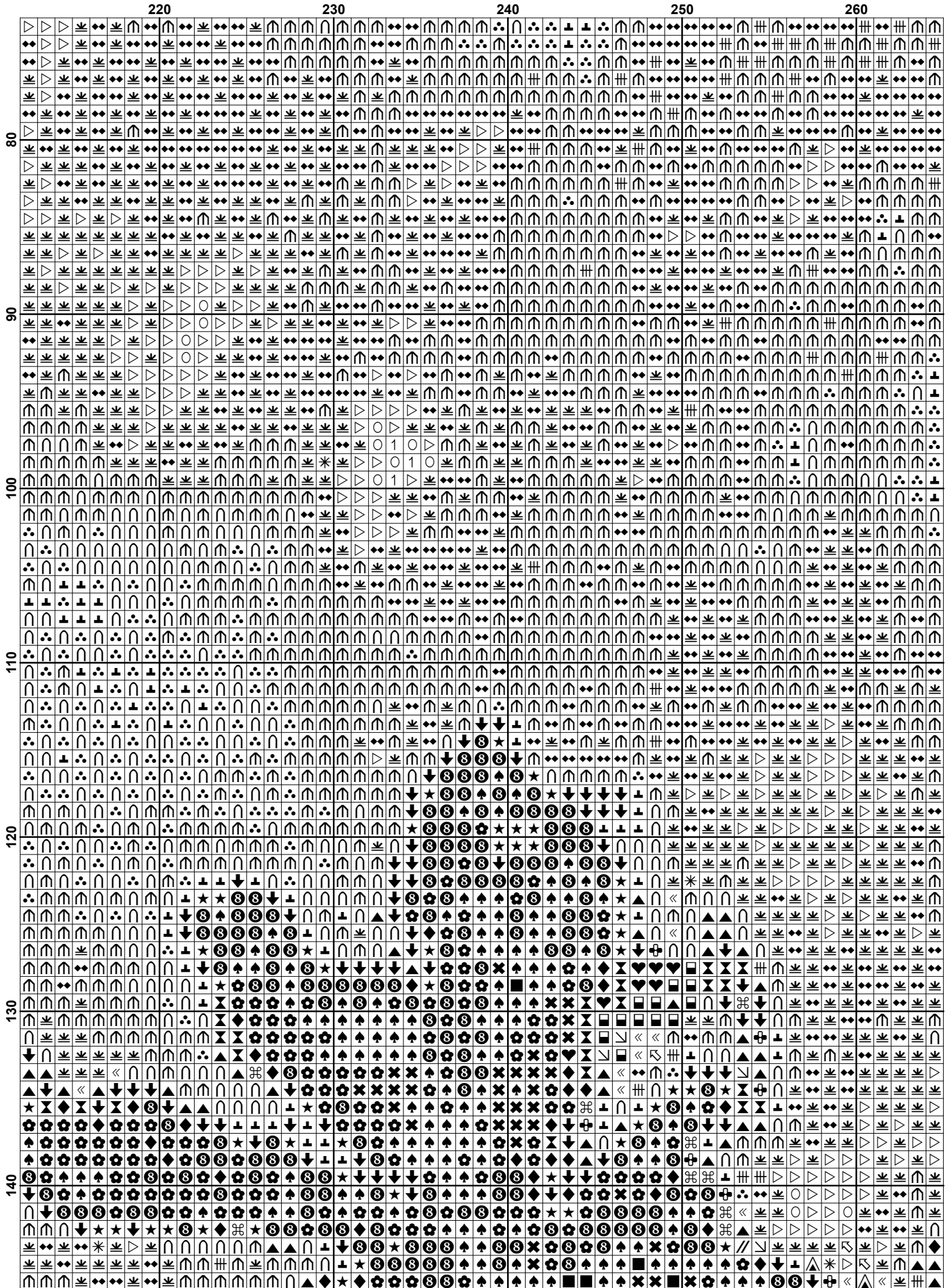

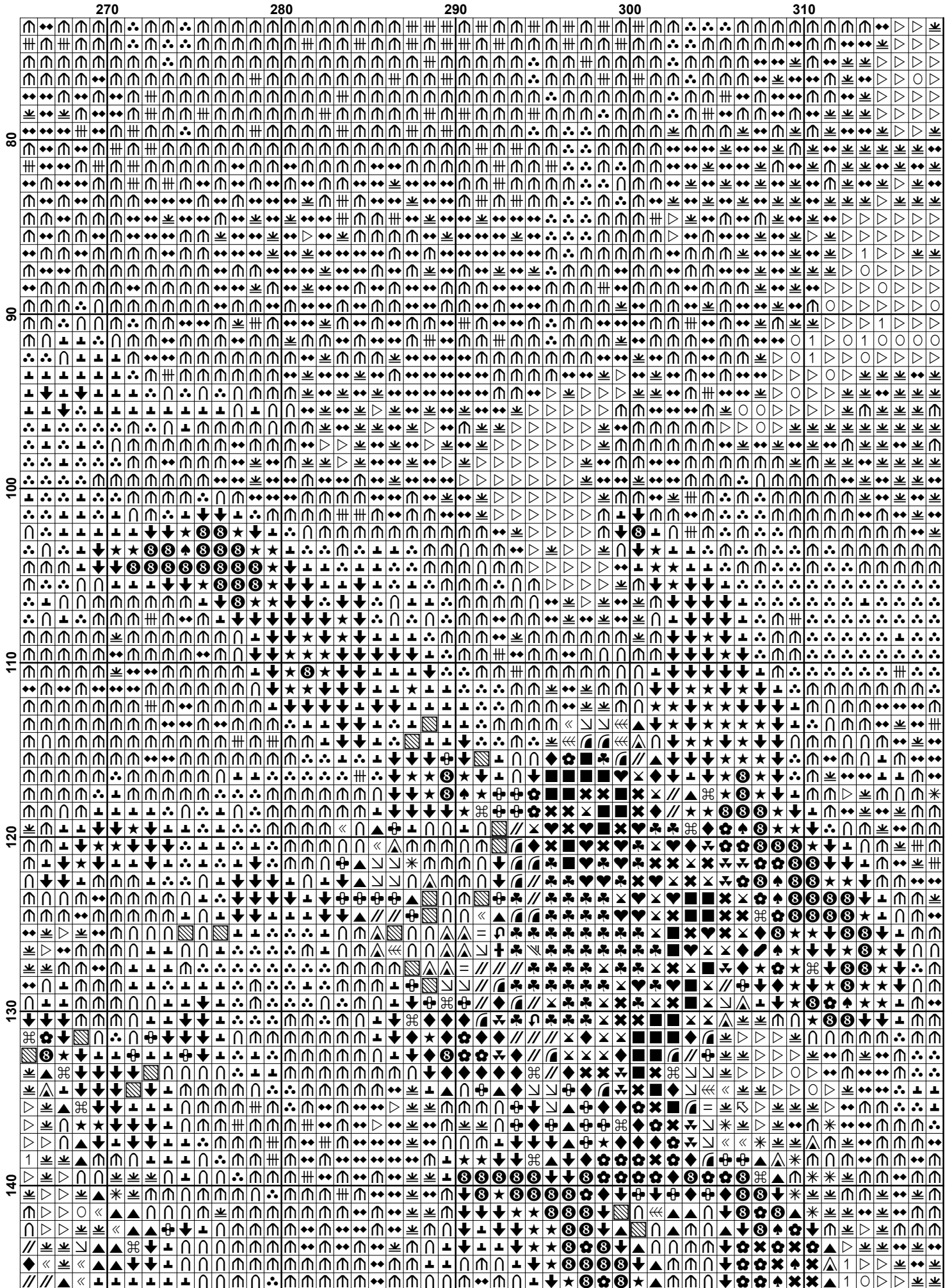

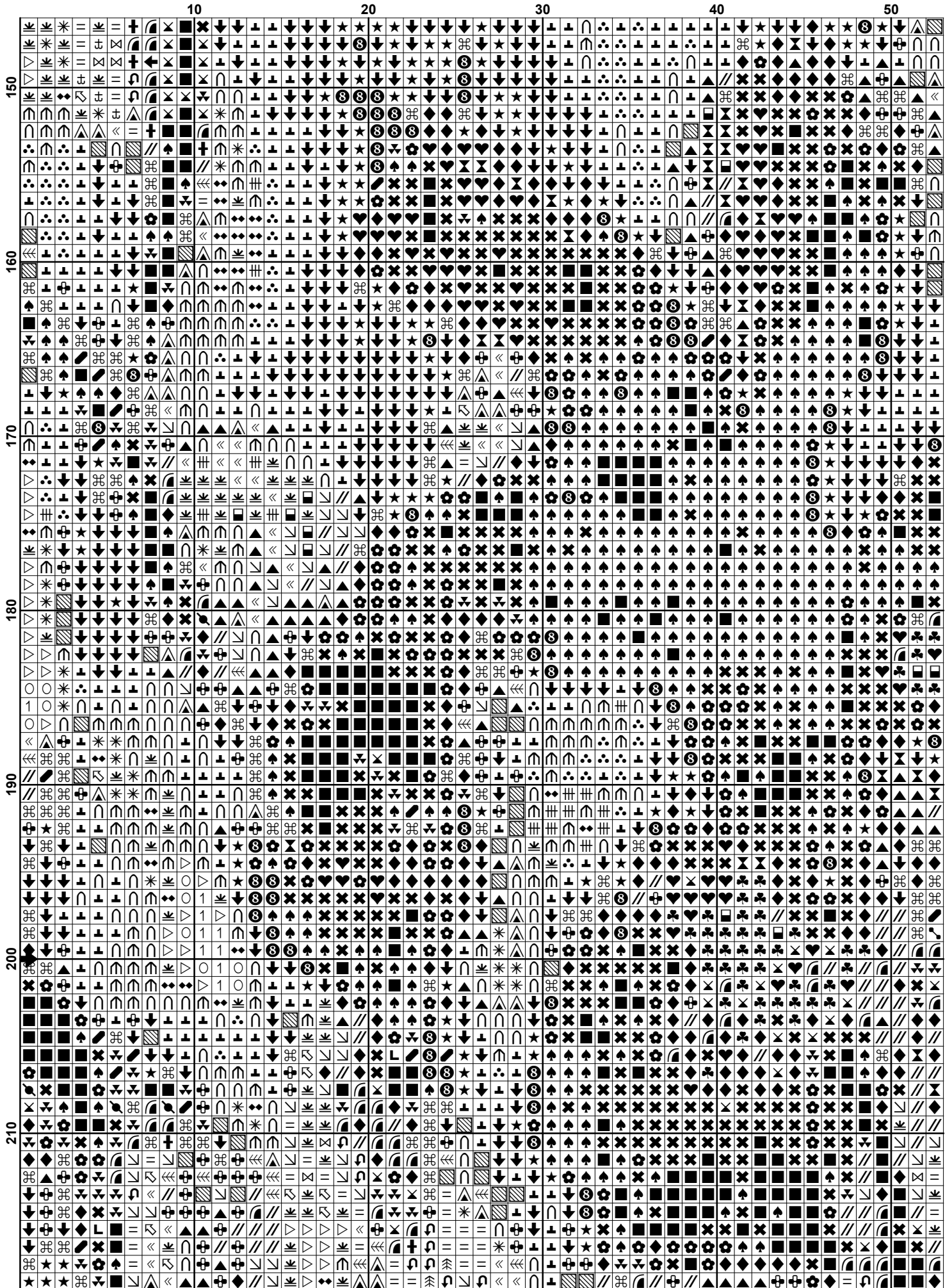

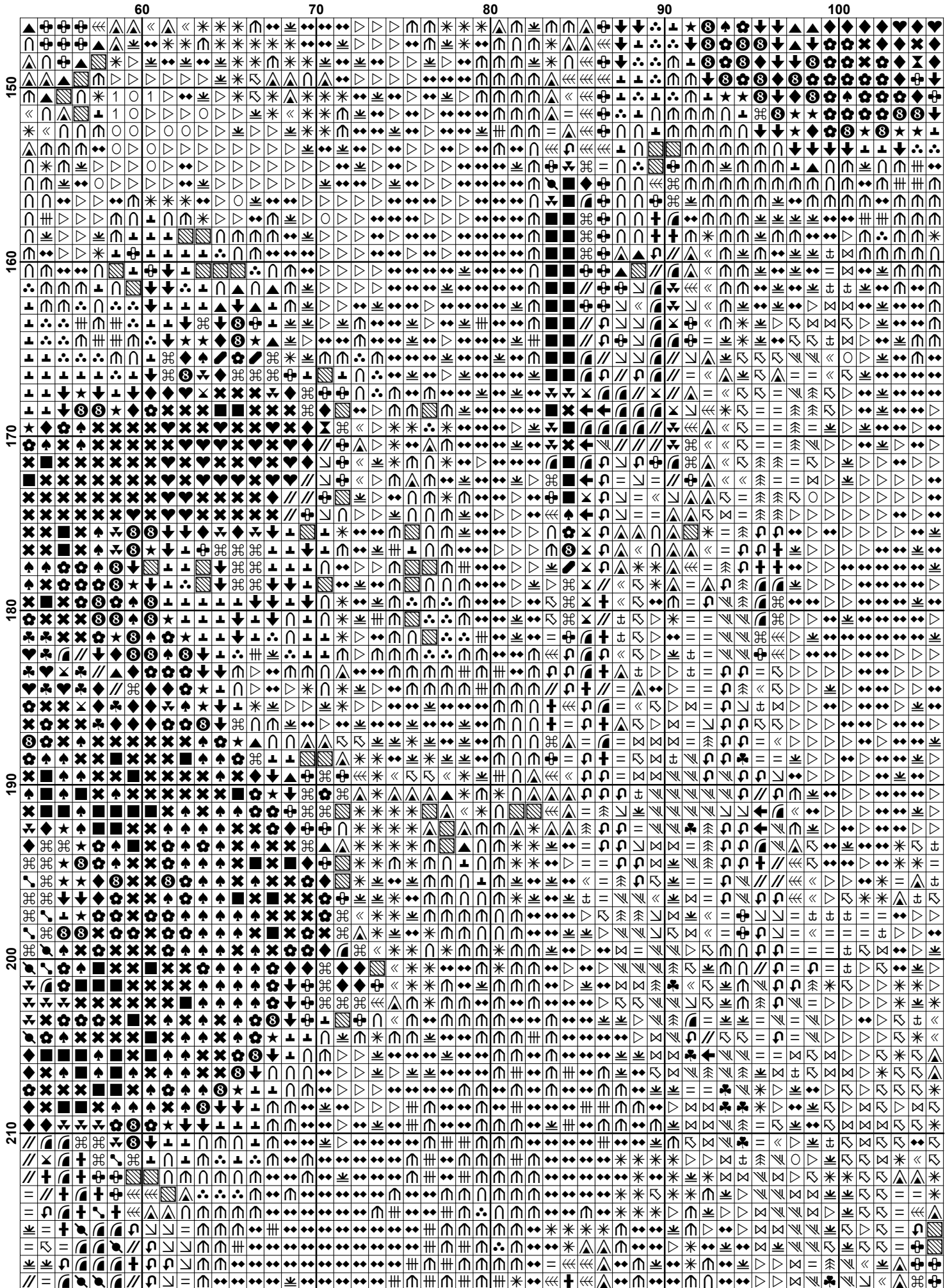

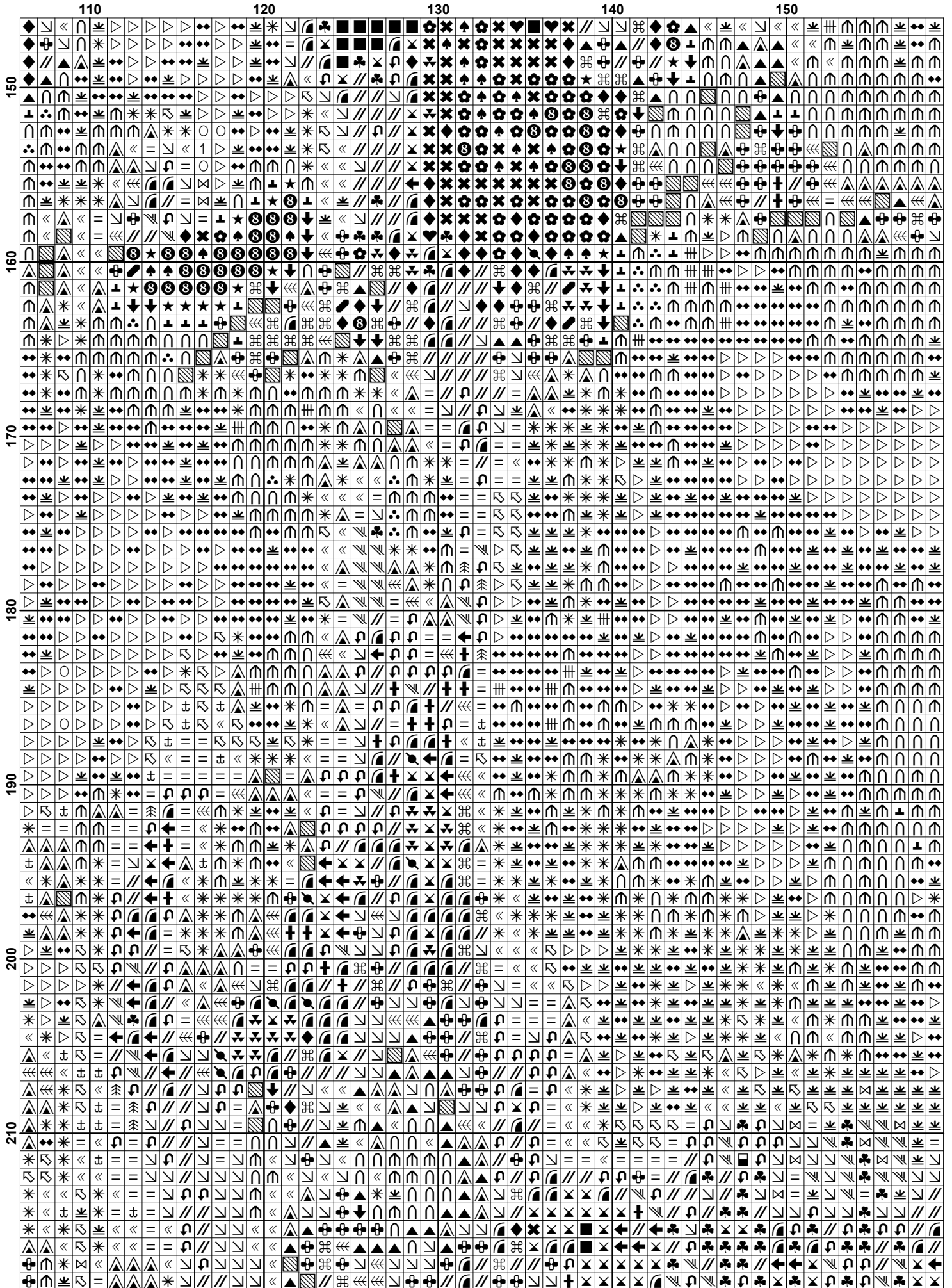

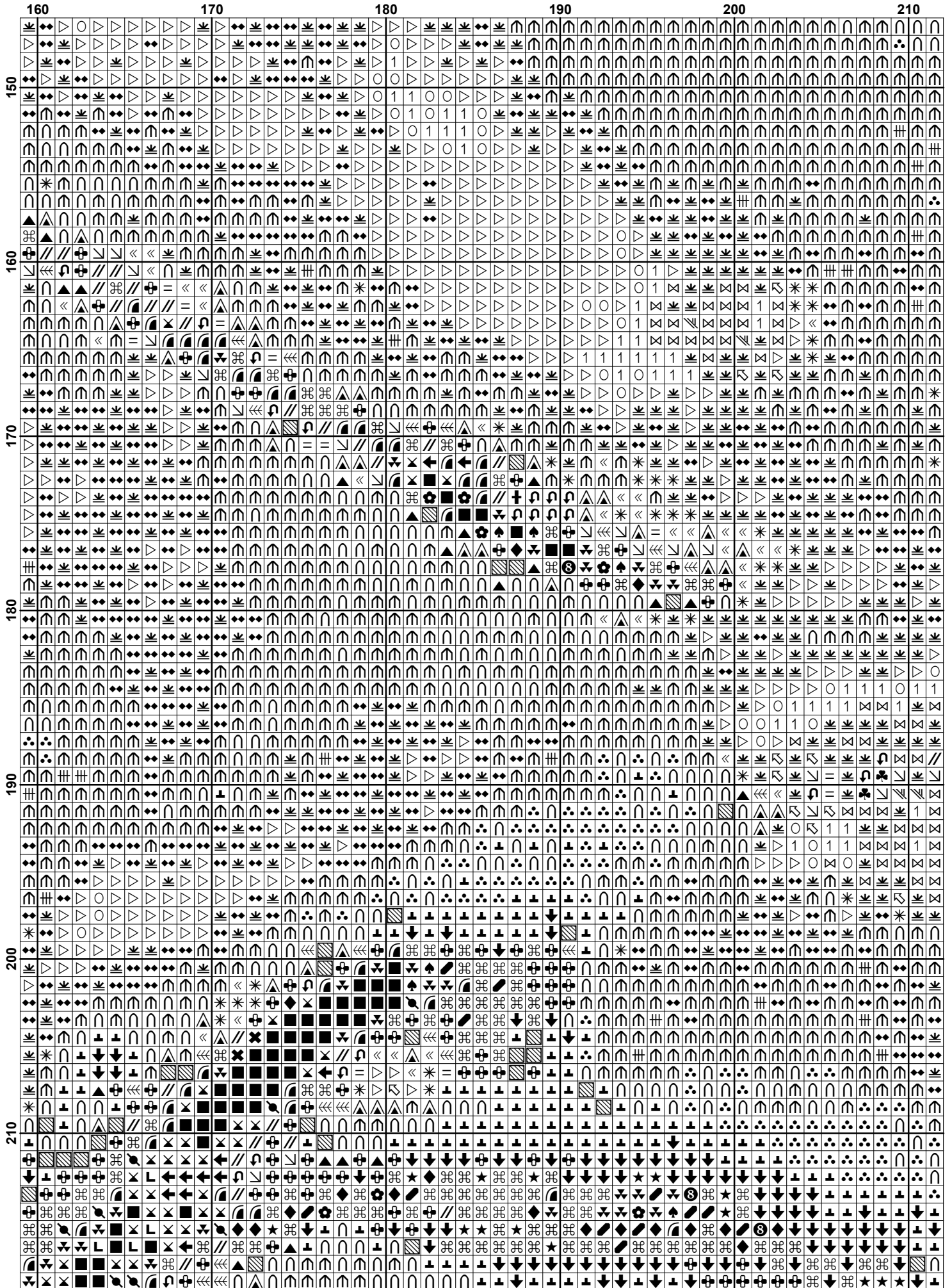

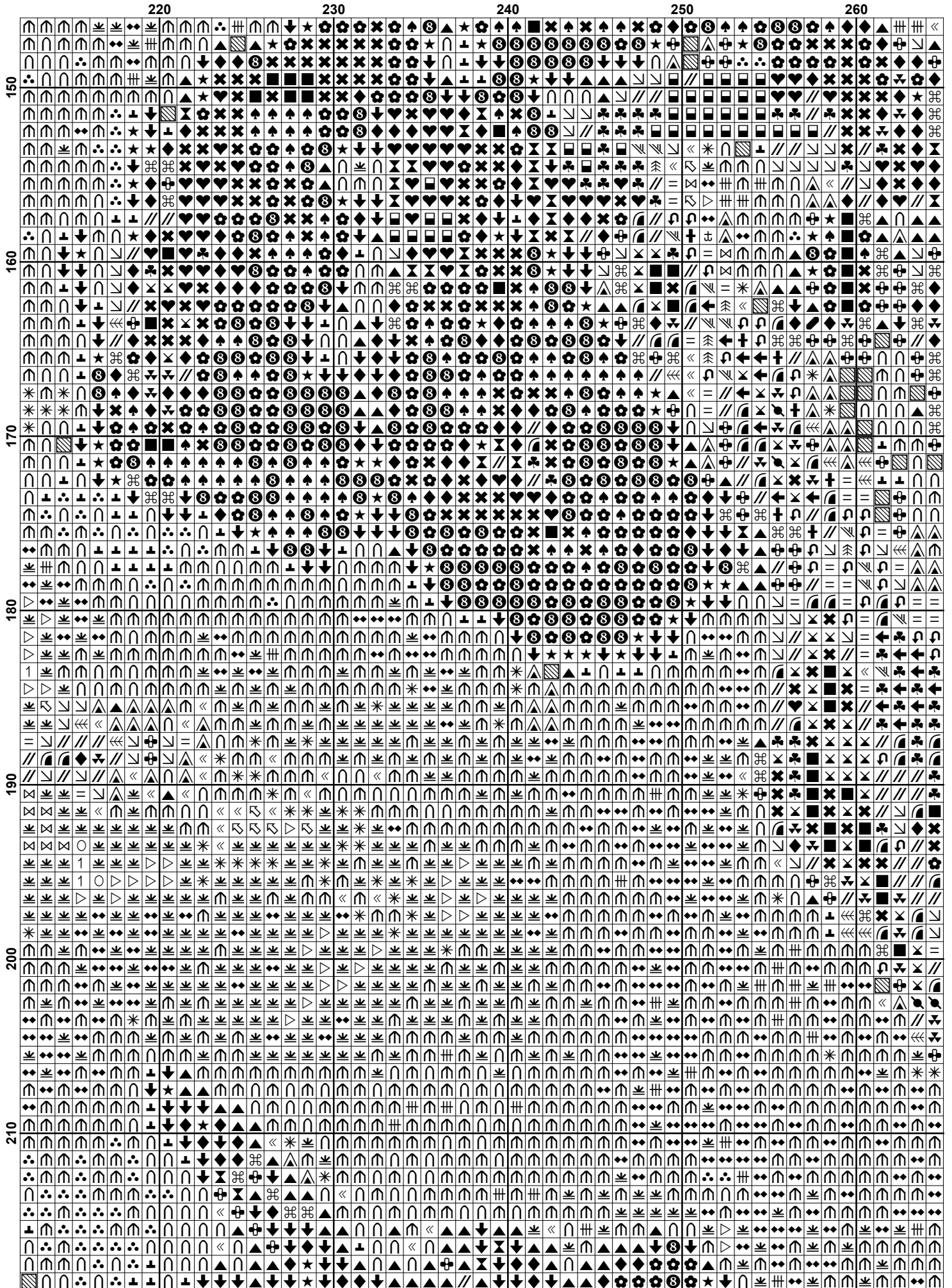

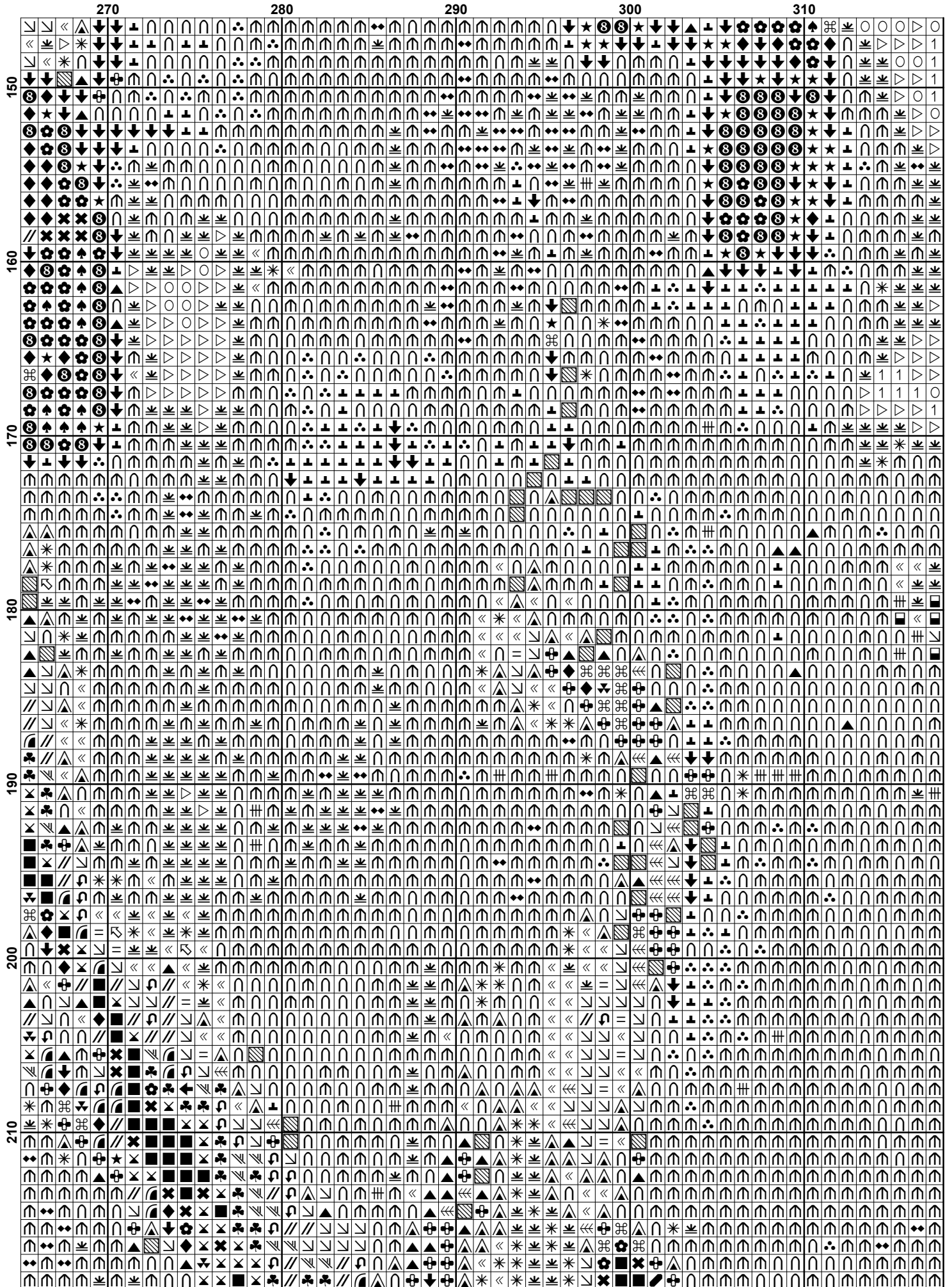

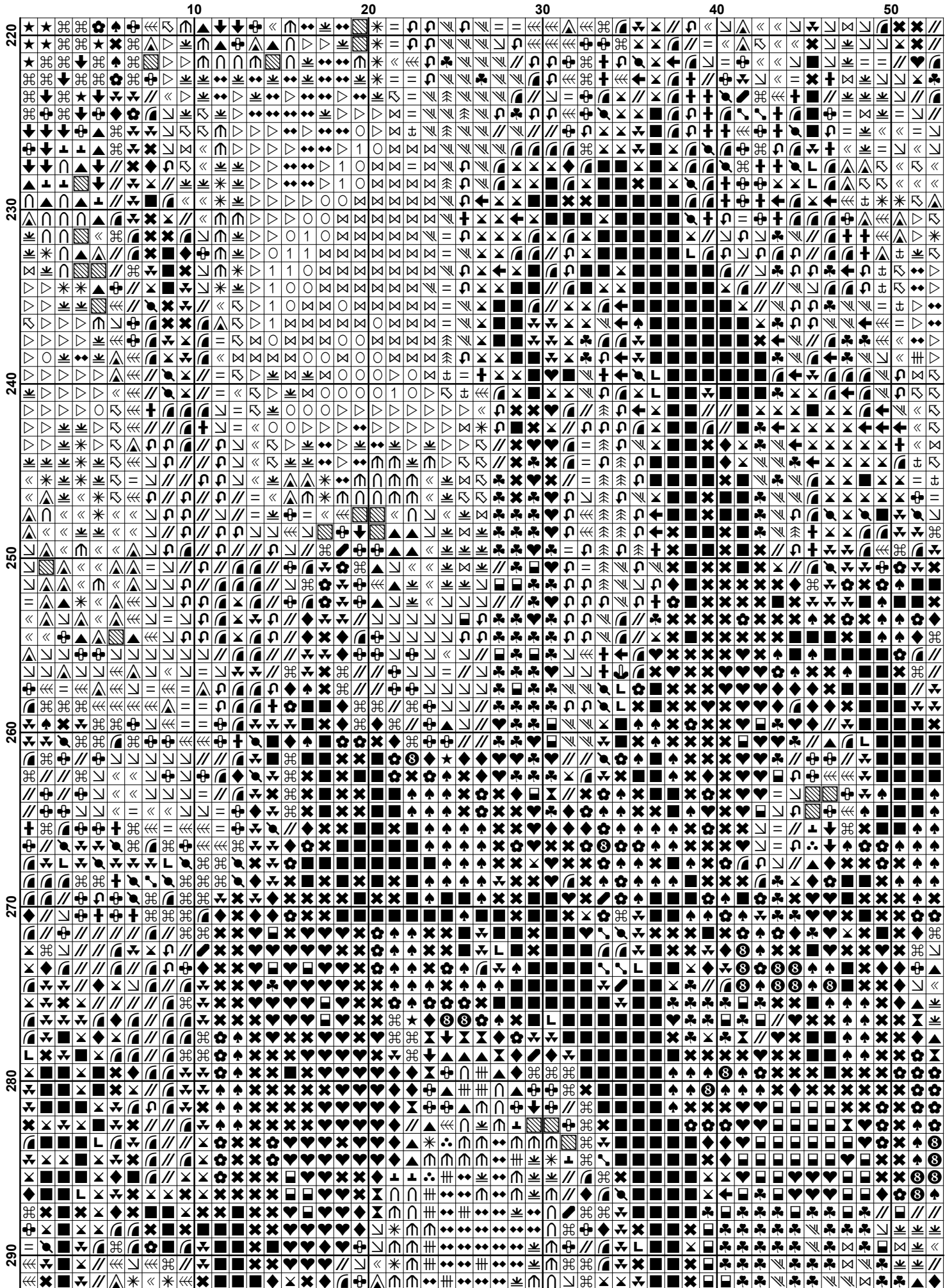

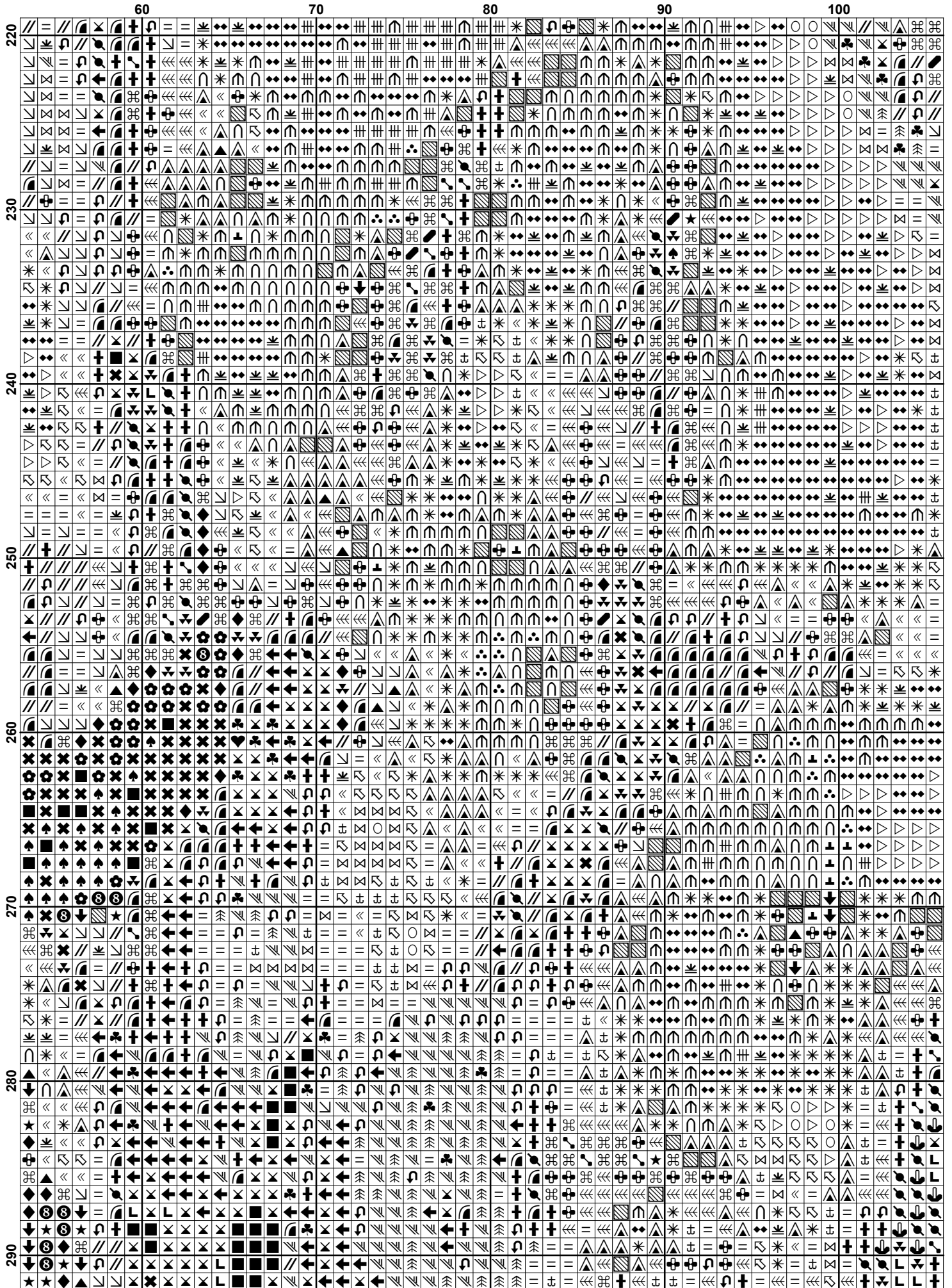

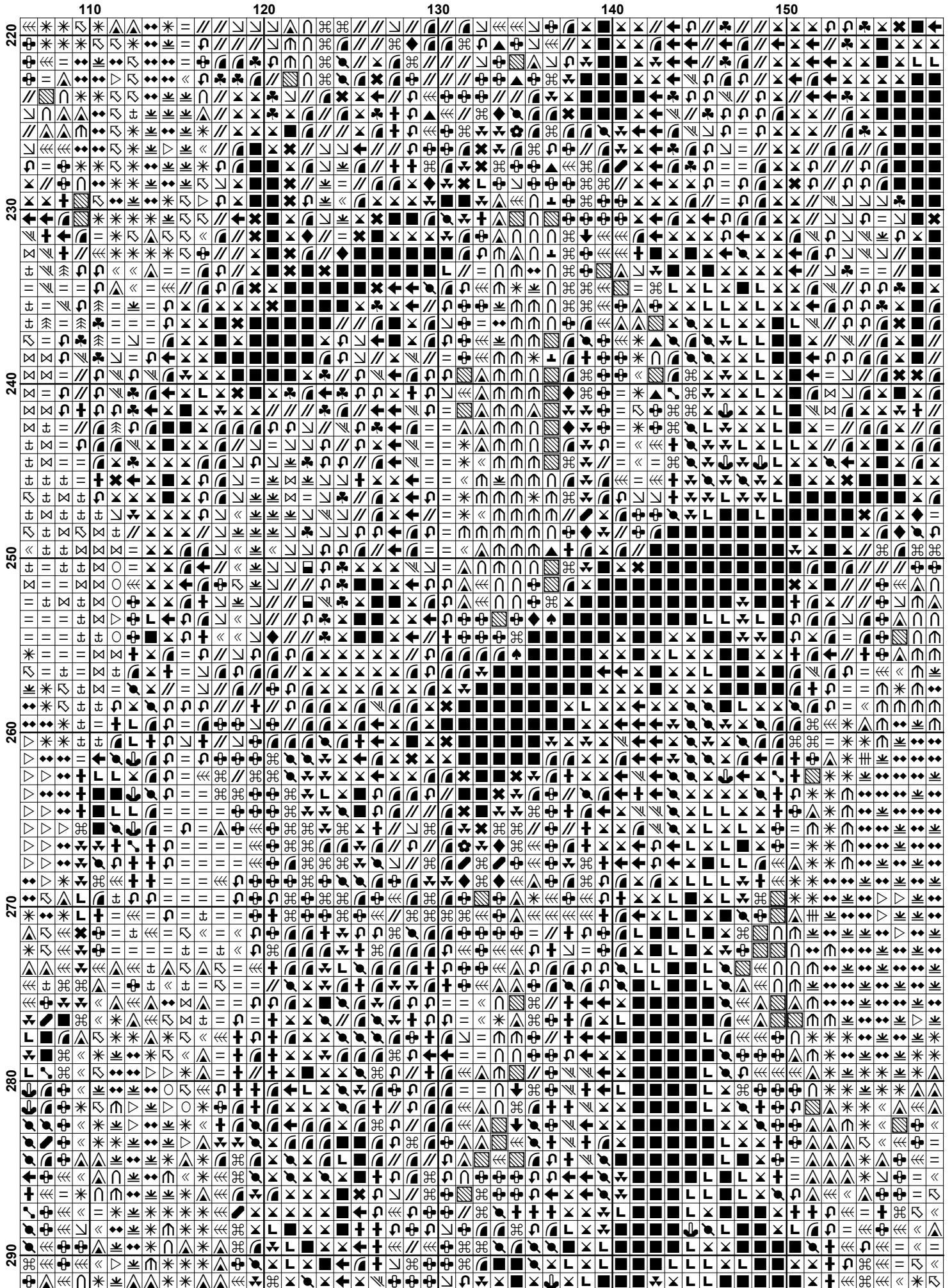

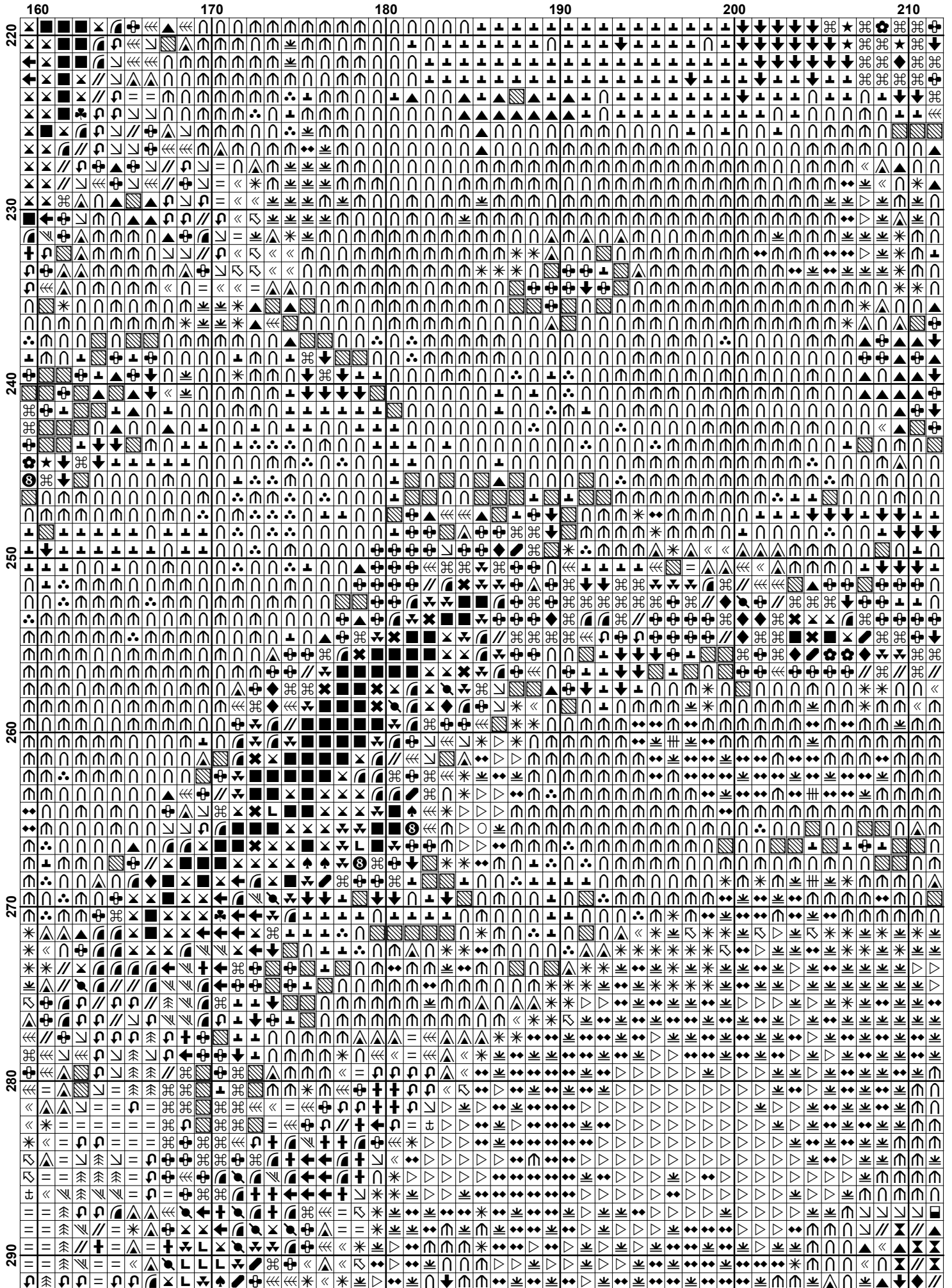

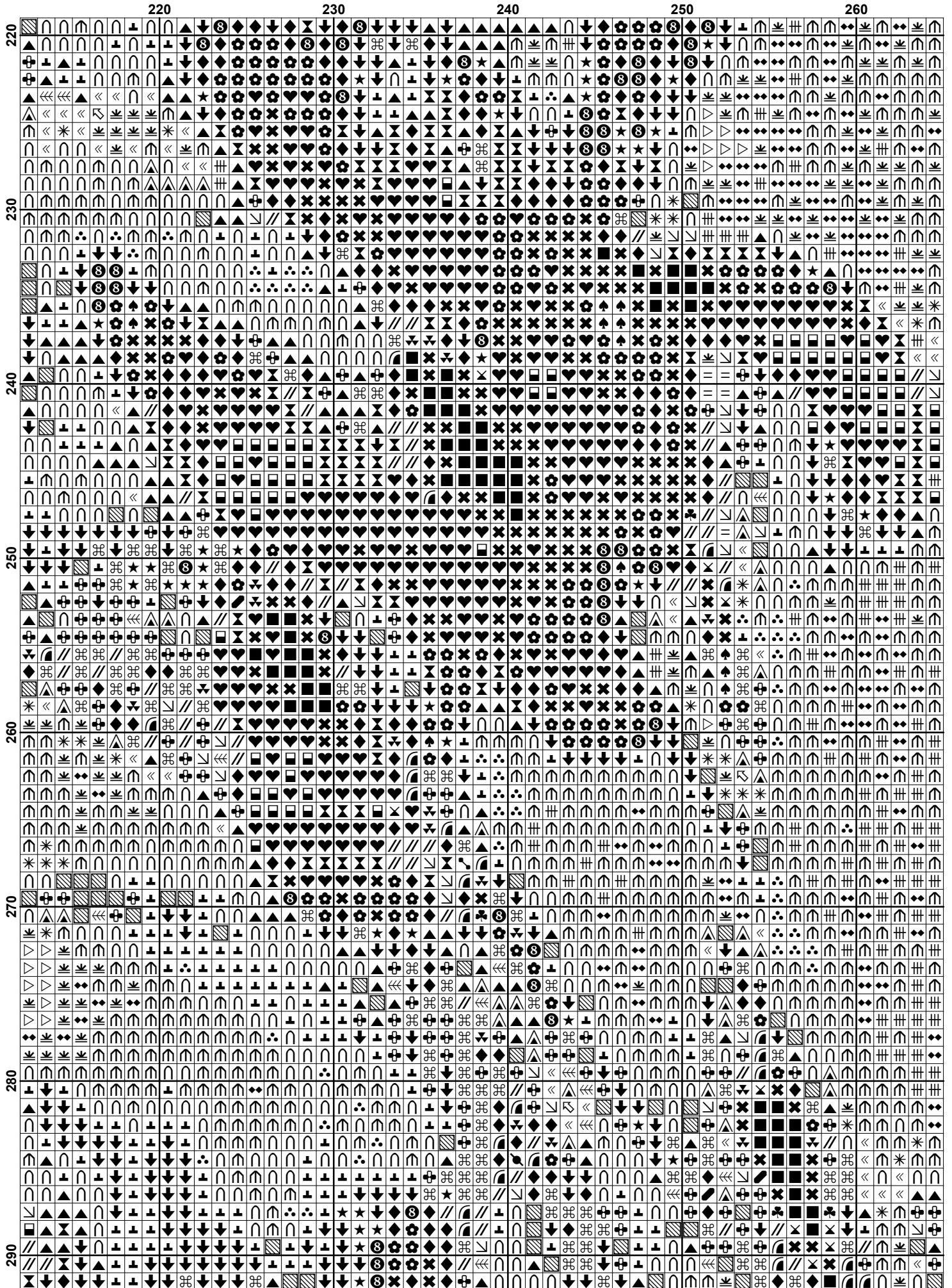

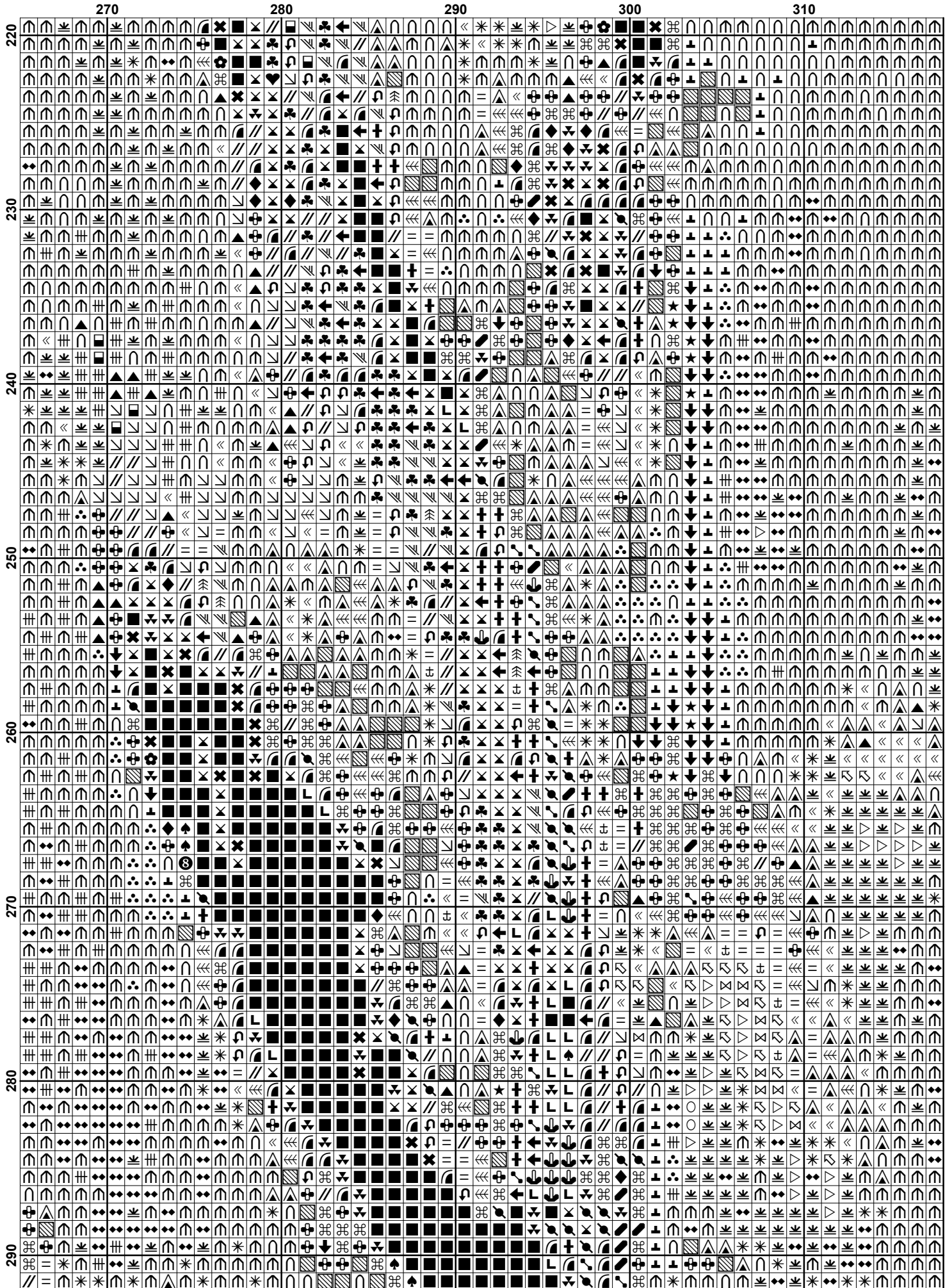

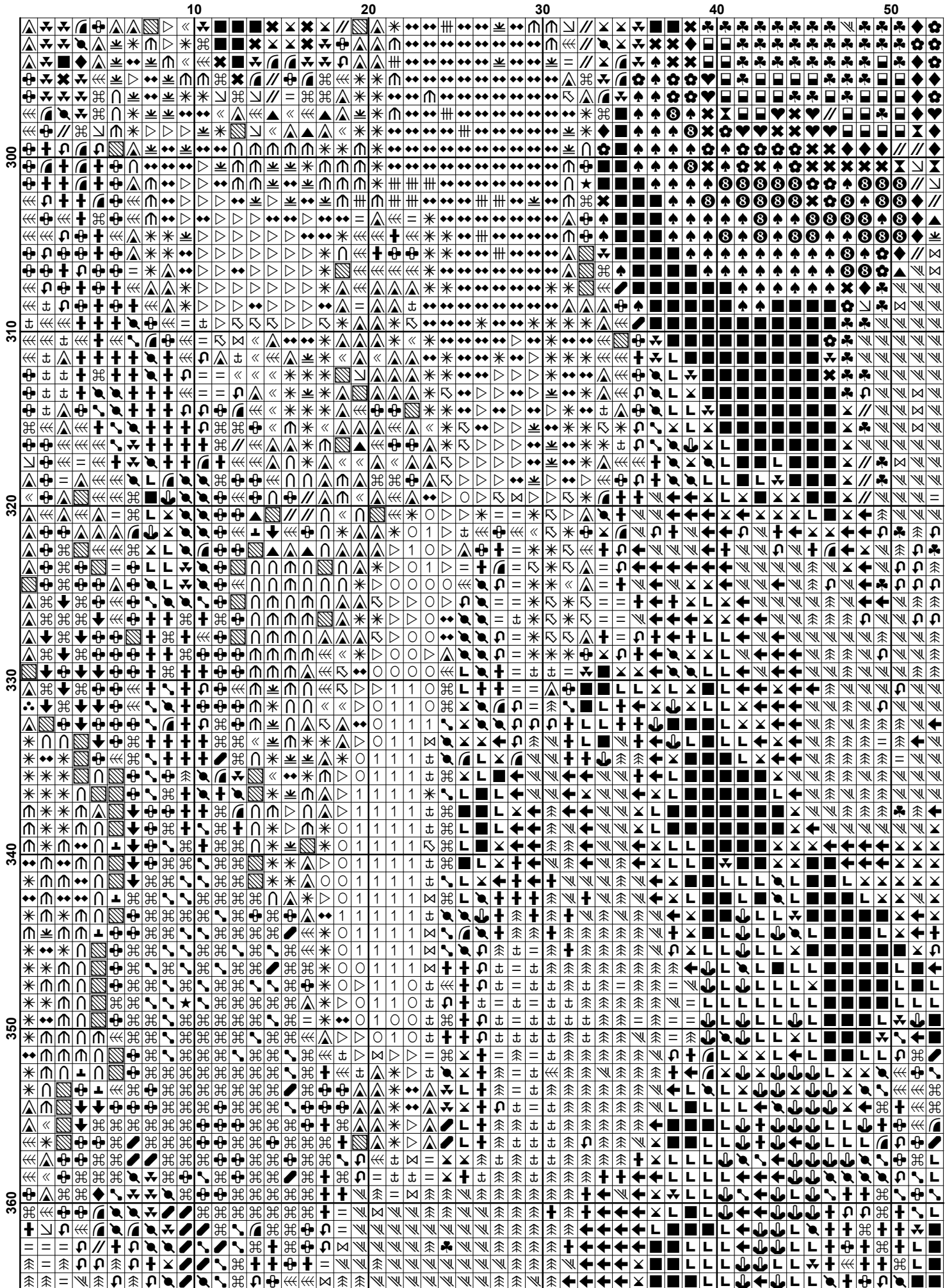

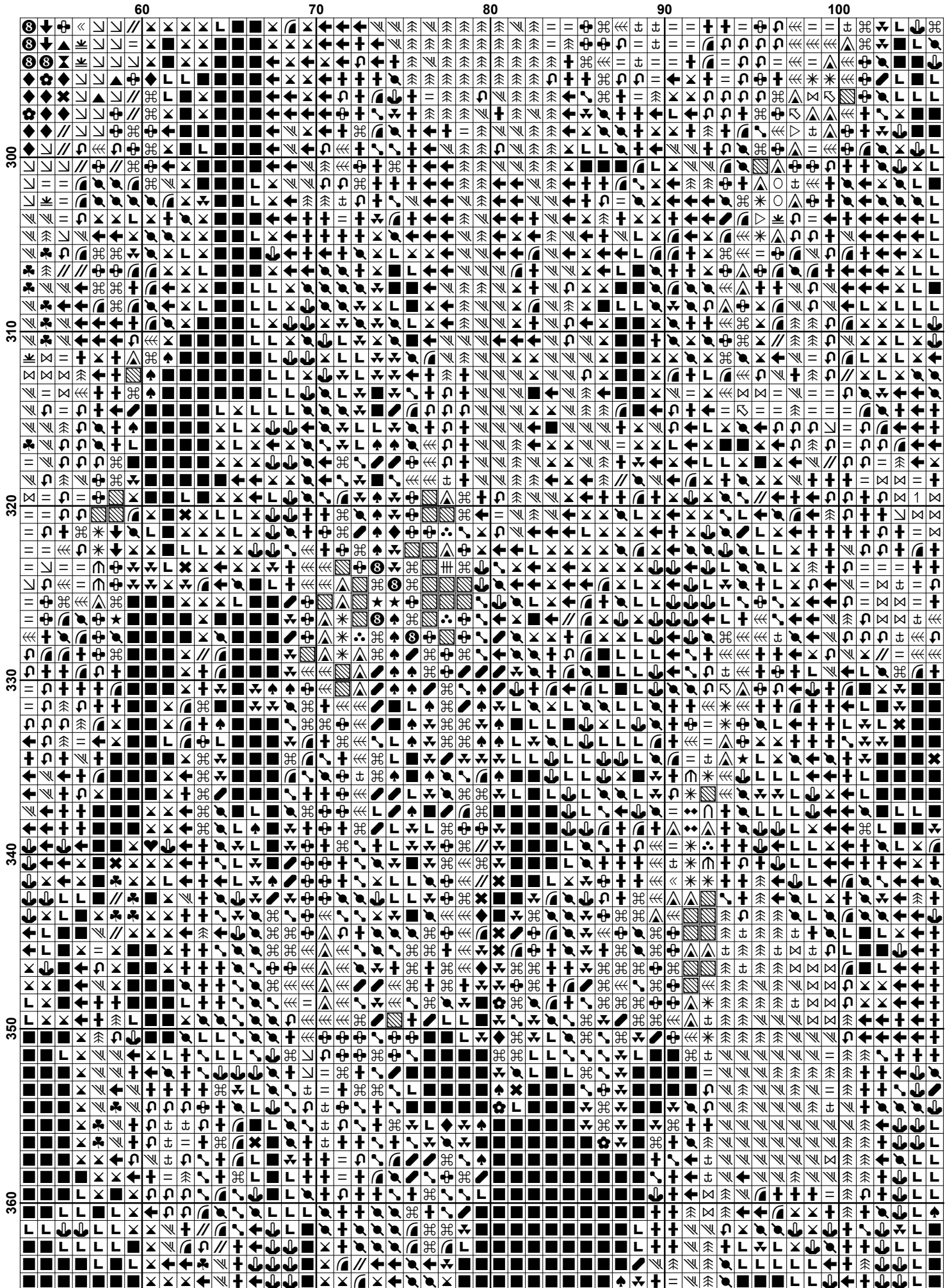

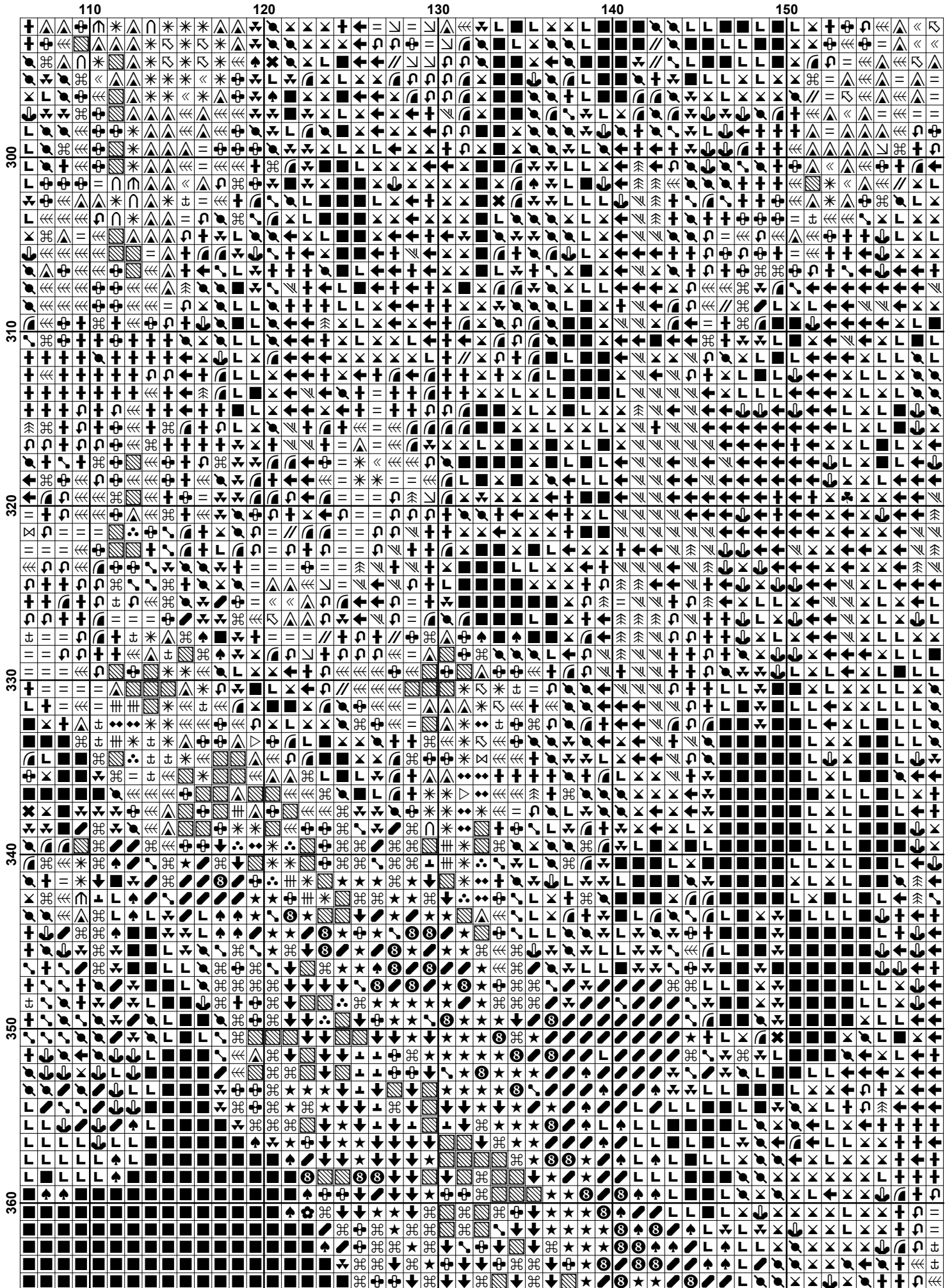

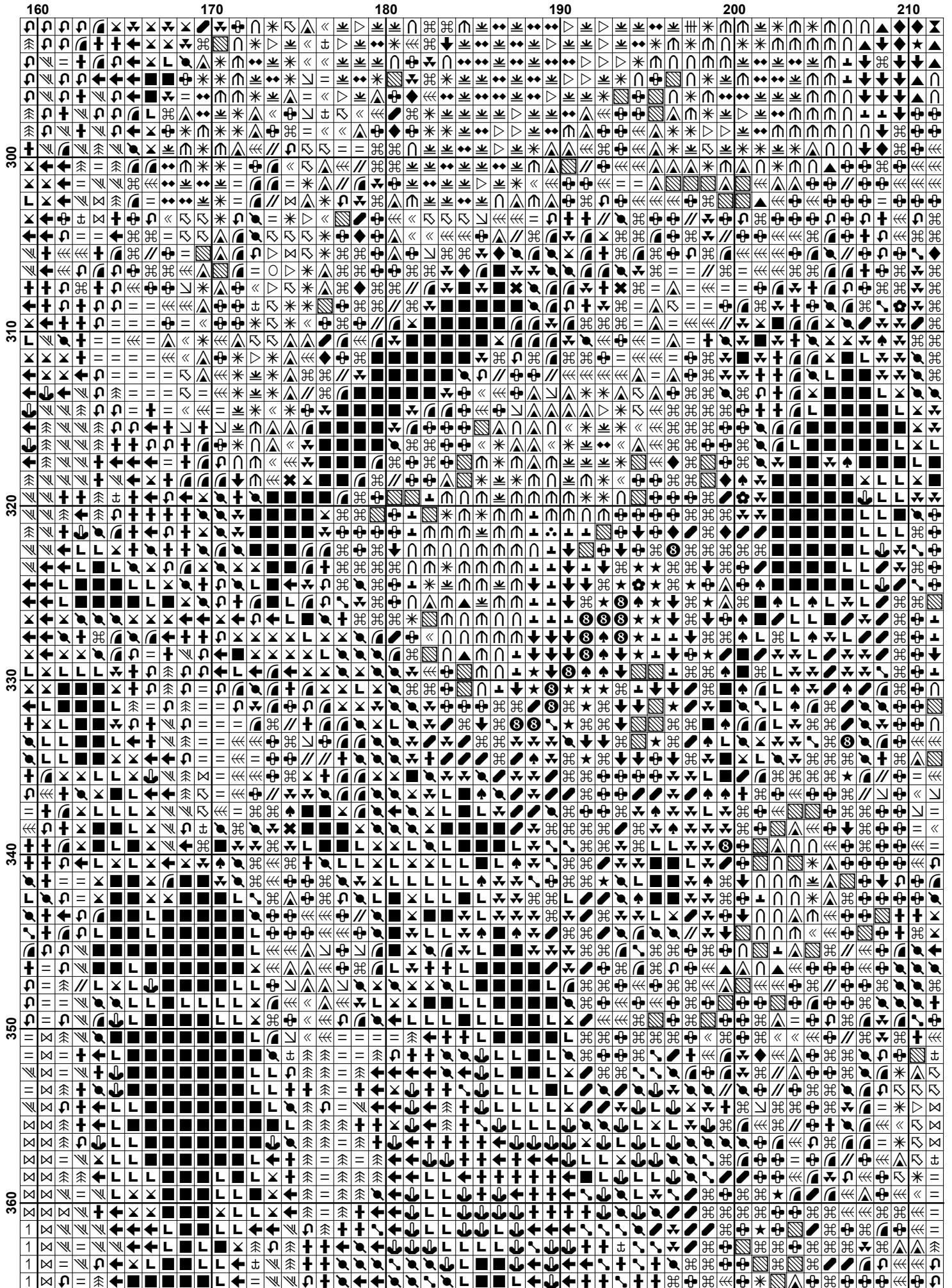

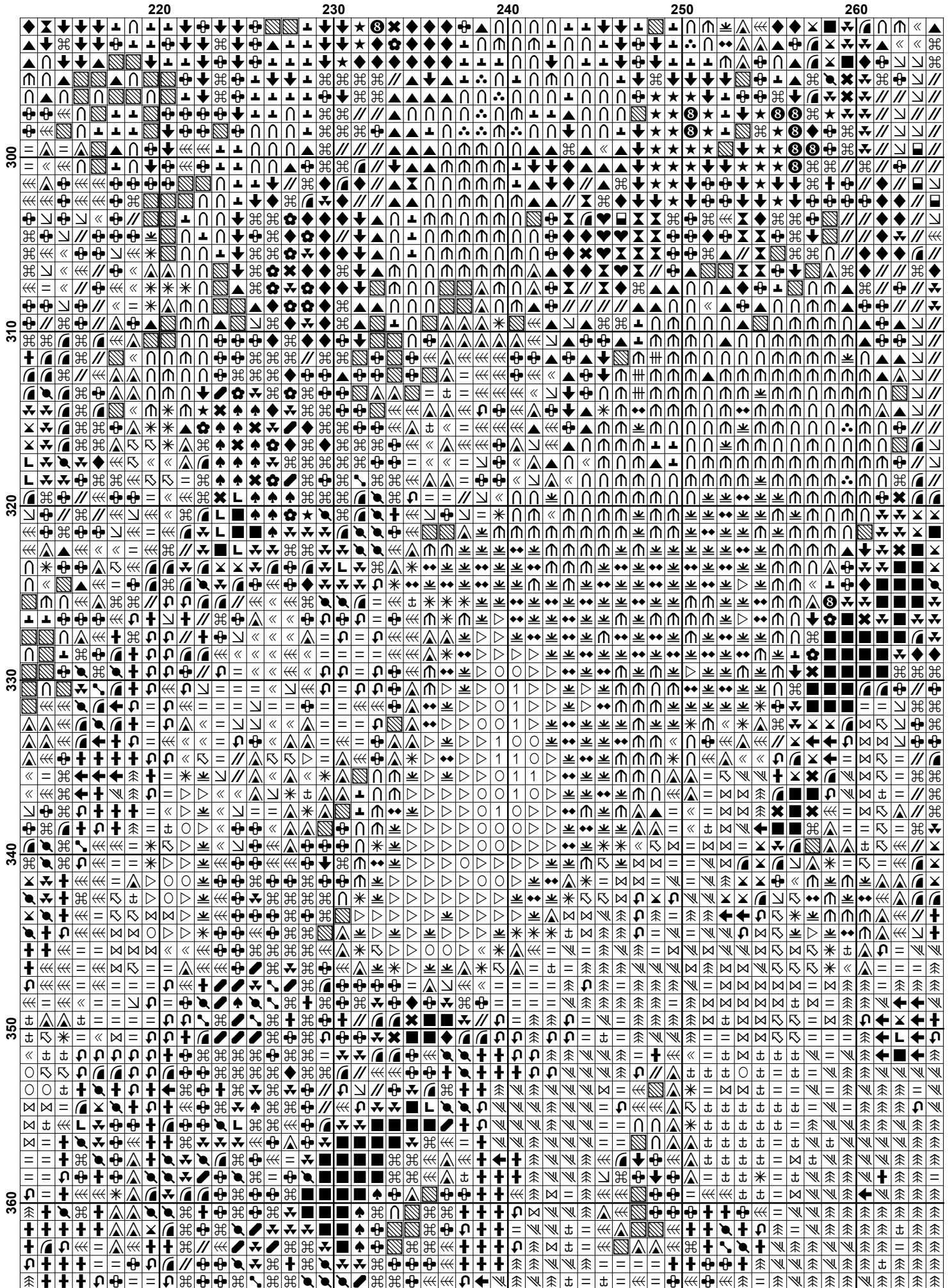

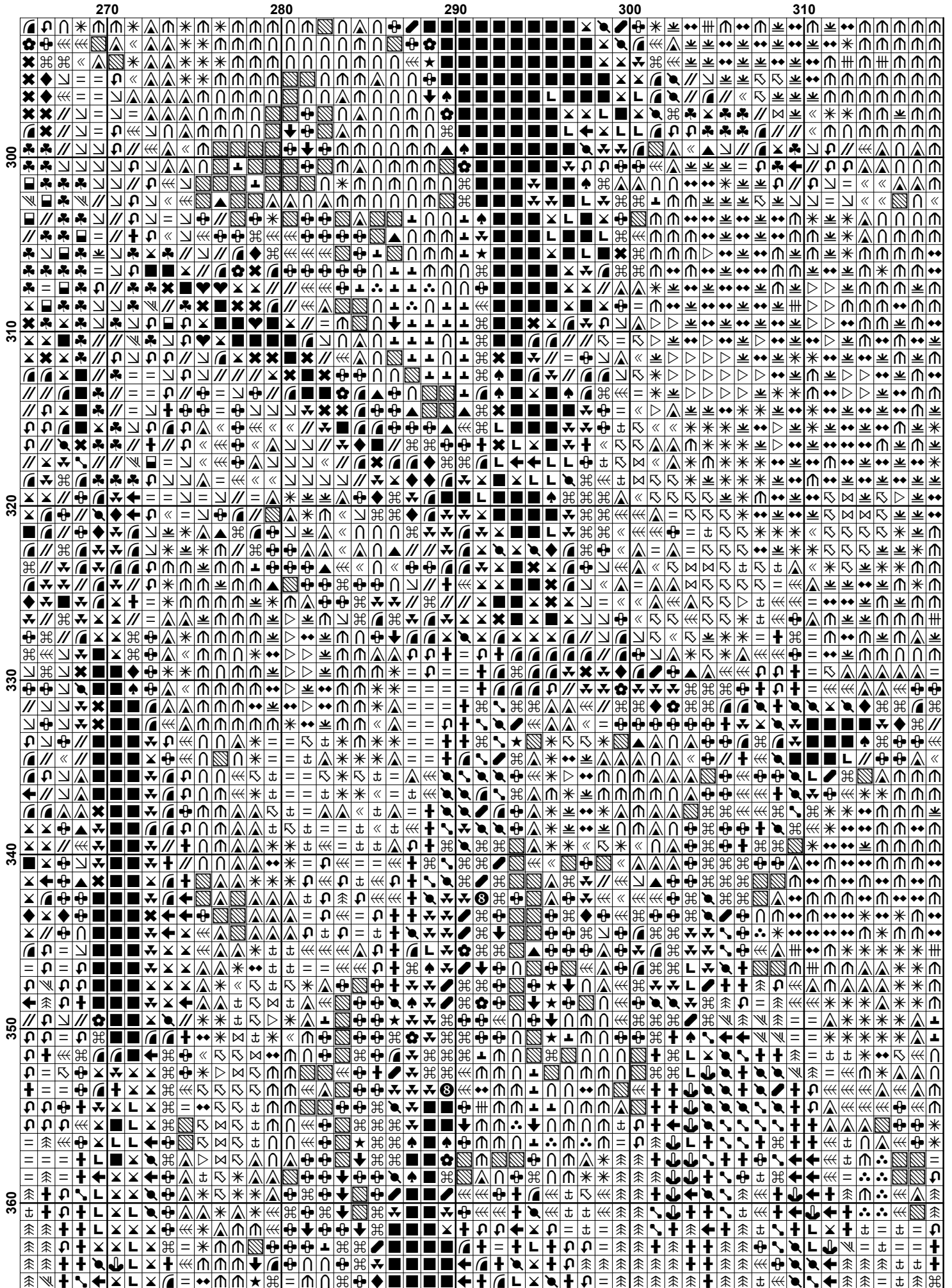

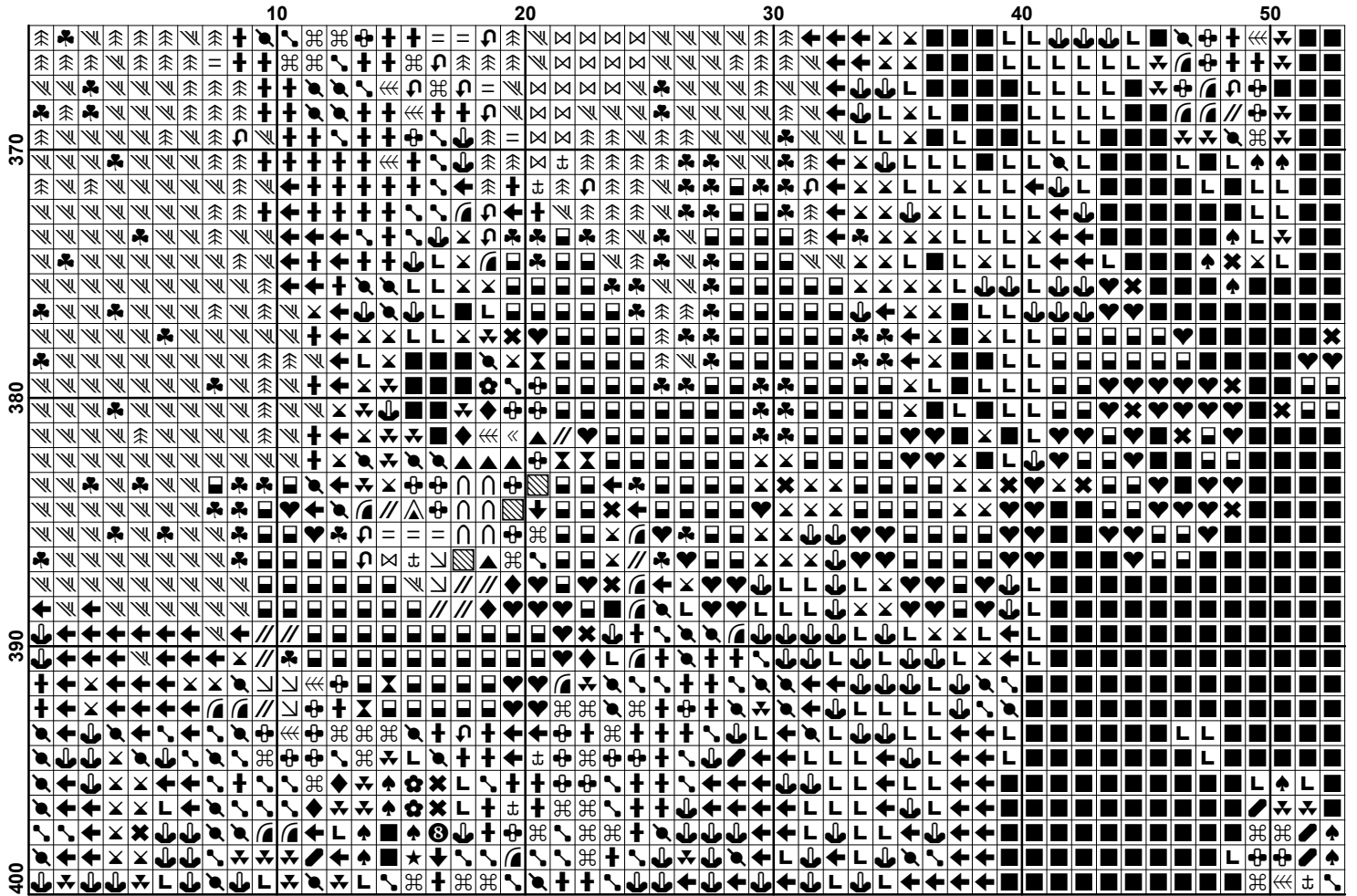

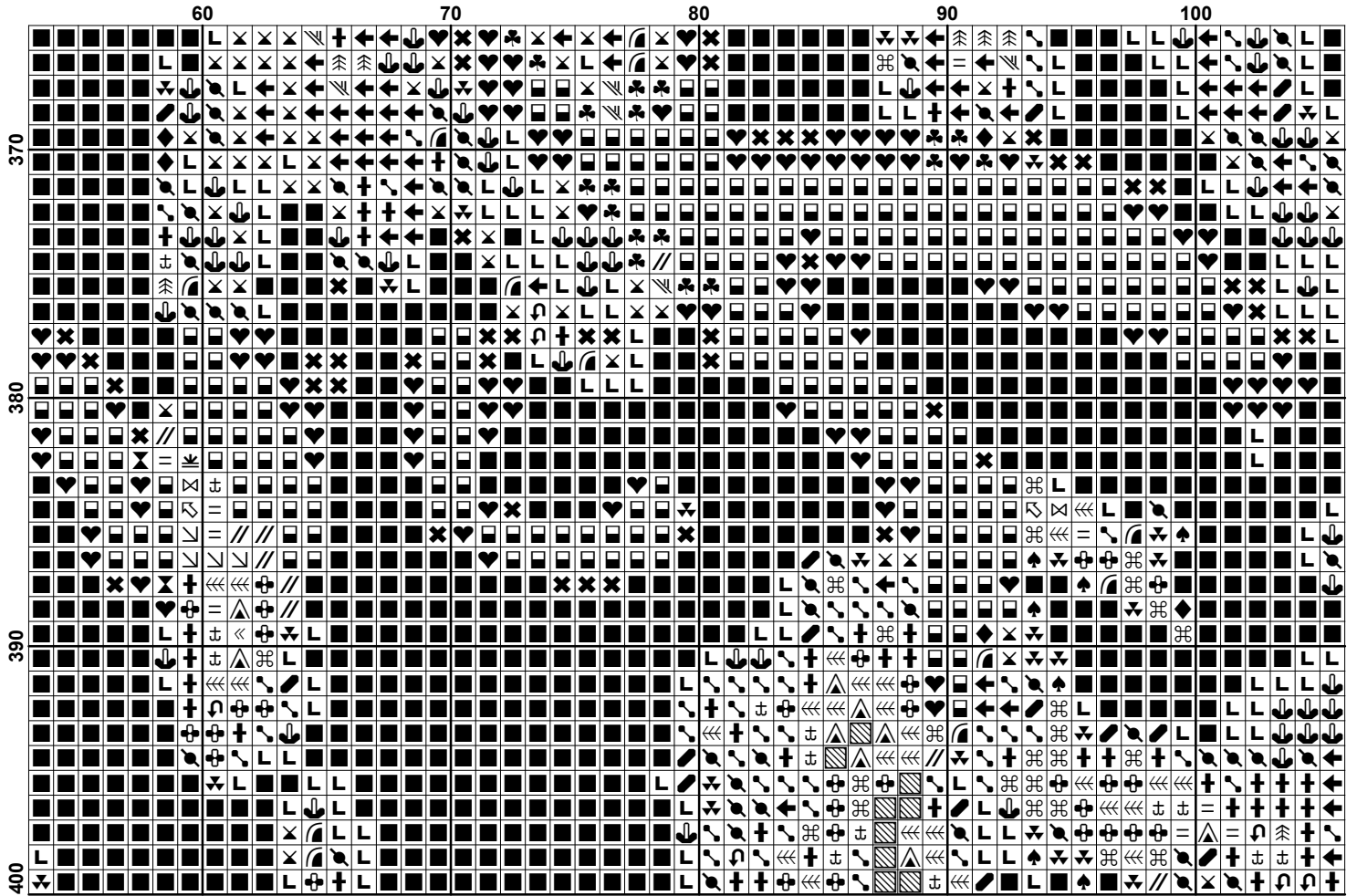

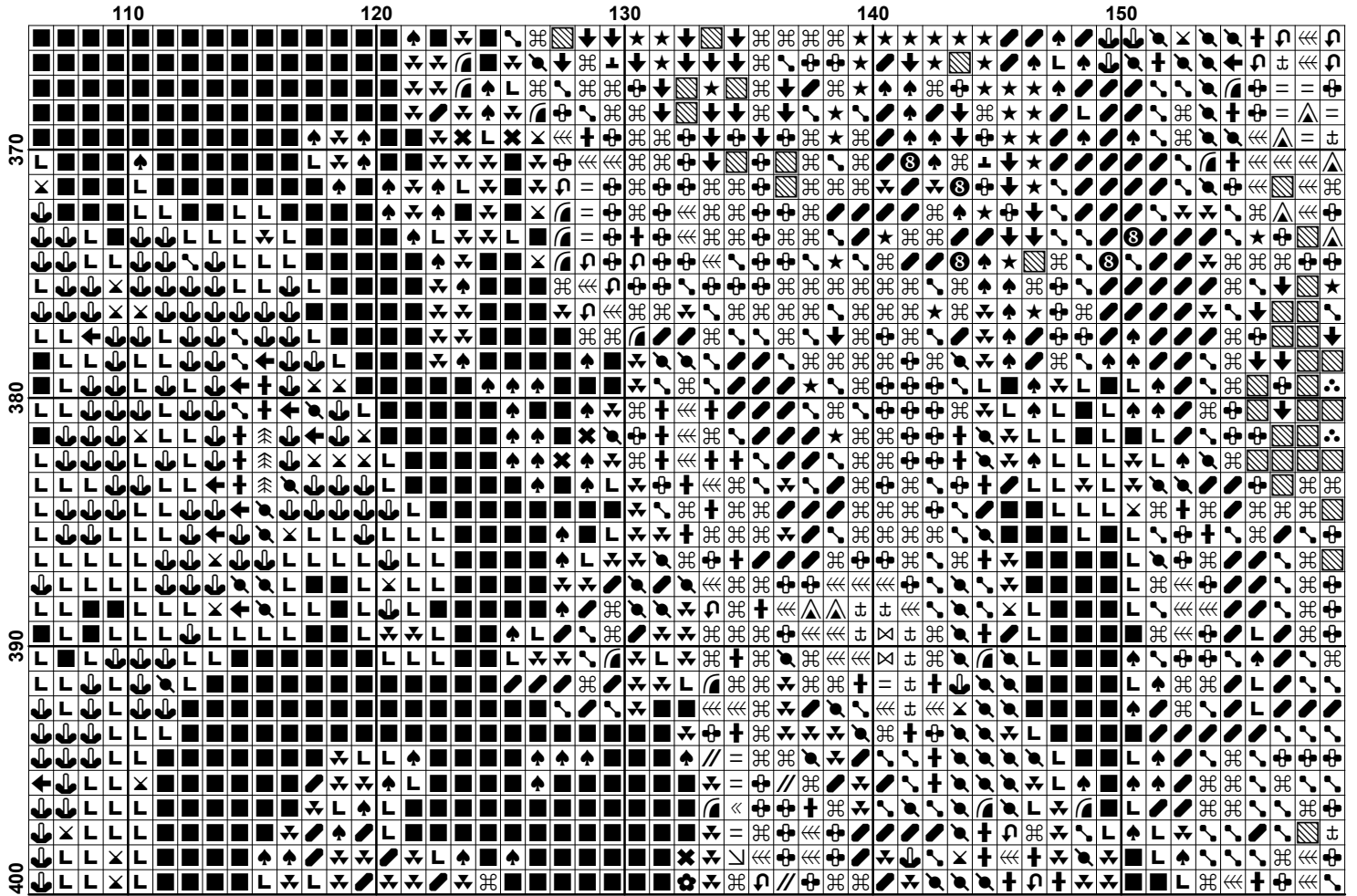

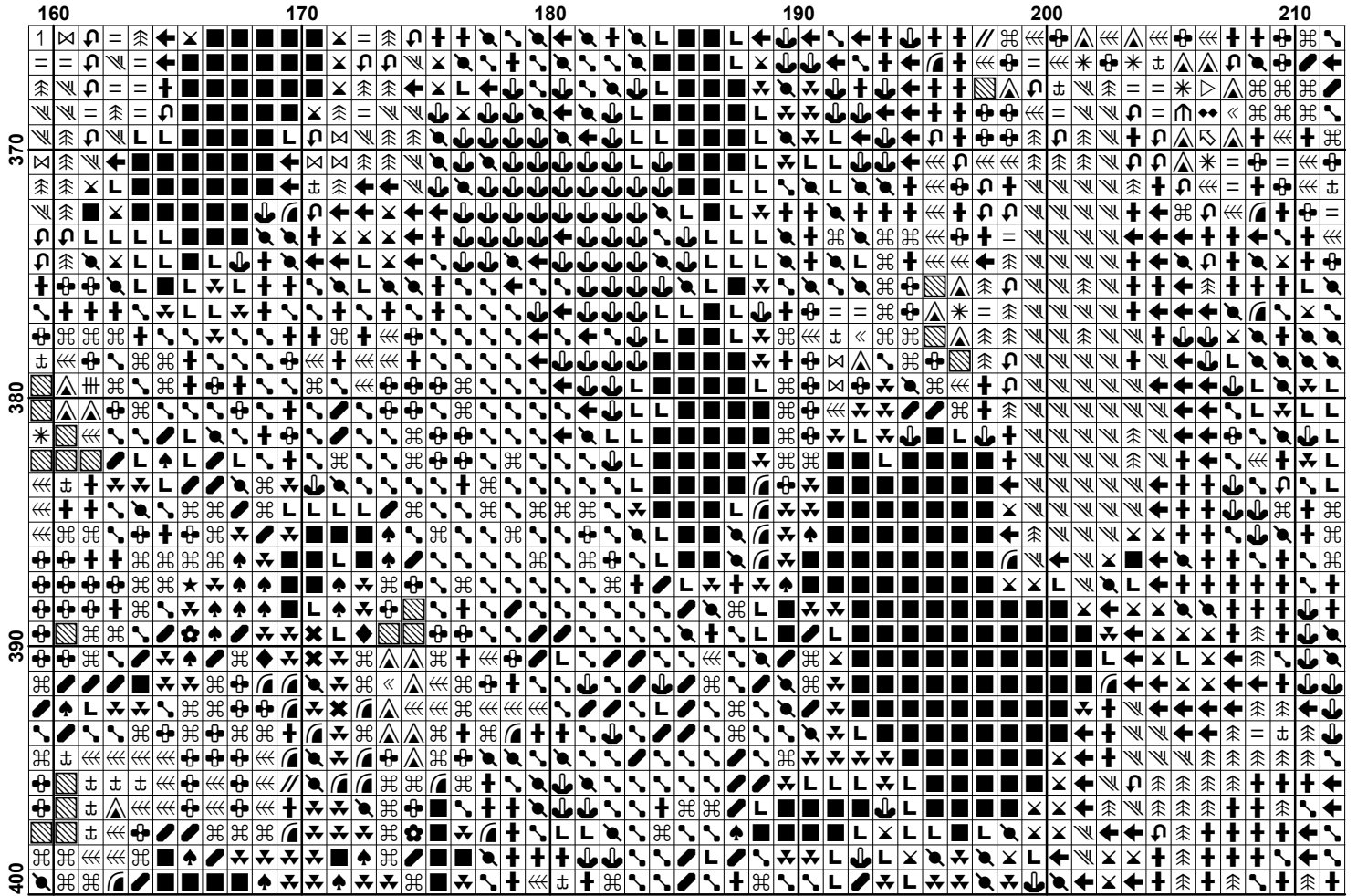

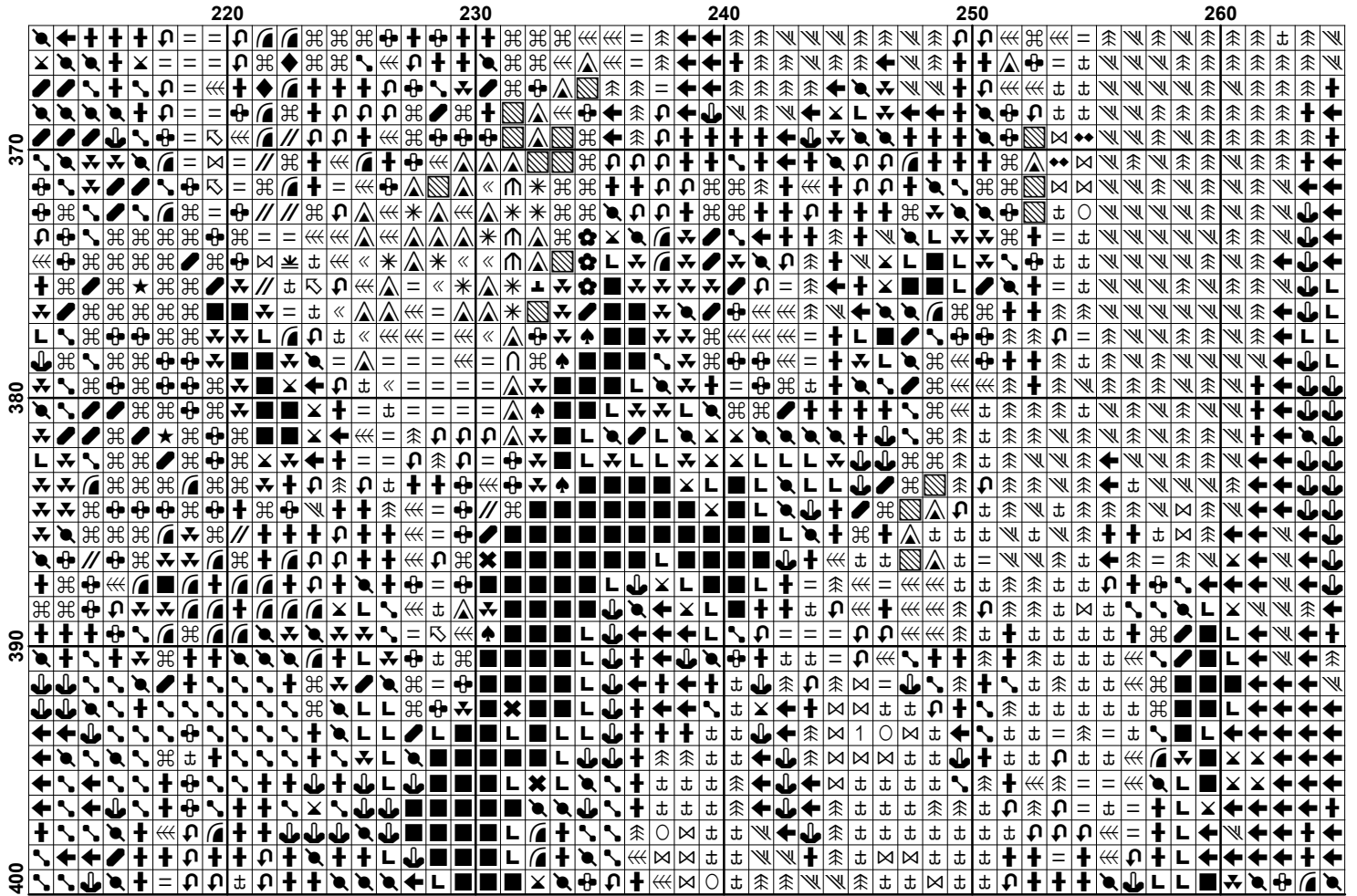

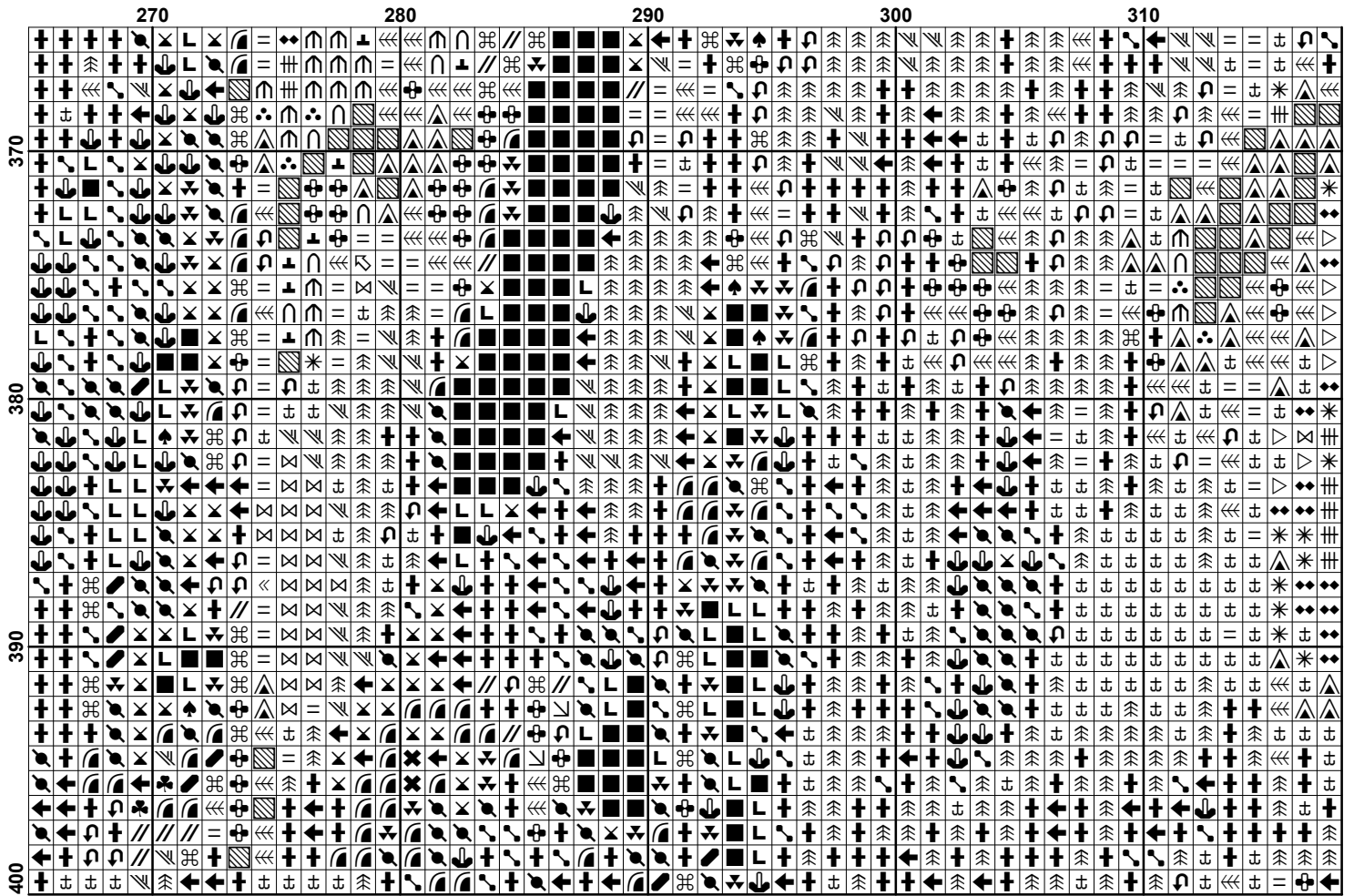

Pattern Name: Irises
Designed By: Free Cross Stitch Charts
Company: freecrossstitchcharts.com
Copyright: Free Cross Stitch Charts
Fabric: Aida 14, White
 318w X 400h Stitches
Size(s): 14 Count, 22-5/8w X 28-1/2h in
 16 Count, 19-7/8w X 25h in
 18 Count, 17-5/8w X 22-1/8h in
 22 Count, 14-3/8w X 18-1/8h in

Floss Used for Full Stitches:

Symbol	Strands	Type	Number	Color
	2	DMC	154	Grape-VY DK
	2	DMC	155	Blue Violet-MD DK
	2	DMC	158	Cornflower Blue-MD VY DK
	2	DMC	159	Gray Blue-LT
	2	DMC	160	Gray Blue-MD
	2	DMC	169	Pewter-LT
	2	DMC	208	Lavender-VY DK
	2	DMC	210	Lavender-MD
	2	DMC	310	Black
	2	DMC	317	Pewter Gray
	2	DMC	318	Steel Gray-LT
	2	DMC	333	Blue Violet-VY DK
	2	DMC	340	Blue Violet-MD
	2	DMC	414	Steel Gray-DK
	2	DMC	469	Avocado Green
	2	DMC	470	Avocado Green-LT
	2	DMC	498	Christmas Red-DK
	2	DMC	501	Blue Green-DK
	2	DMC	520	Fern Green-DK
	2	DMC	524	Fern Green-VY LT
	2	DMC	550	Violet-VY DK
	2	DMC	606	Bright Orange-Red
	2	DMC	704	Chartreuse-BRT
	2	DMC	780	Topaz-UL VY DK
	2	DMC	796	Royal Blue-DK
	2	DMC	809	Delft Blue
	2	DMC	823	Navy Blue-DK
	2	DMC	890	Pistachio Green-UL DK
	2	DMC	913	Nile Green-MD
	2	DMC	917	Plum-MD
	2	DMC	924	Gray Green--VY DK
	2	DMC	936	Avocado Green-VY DK
	2	DMC	986	Forest Green-VY DK
	2	DMC	3042	Antique Violet-LT
	2	DMC	3047	Yellow Beige-LT
	2	DMC	3052	Green Gray-MD
	2	DMC	3363	Pine Green-MD
	2	DMC	3743	Antique Violet-VY LT
	2	DMC	3746	Blue Violet-DK
	2	DMC	3747	Blue Violet-VY LT
	2	DMC	3756	Baby Blue-UL VY LT
	2	DMC	3787	Brown Gray-DK
	2	DMC	3799	Pewter Gray-VY DK
	2	DMC	3834	Grape-DK
	2	DMC	3839	Lavender Blue-MD
	2	DMC	3840	Lavender Blue-LT
	2	DMC	3860	Cocoa
	2	DMC	3861	Cocoa-LT

Symbol	Strands	Type	Number	Color
□	1	2	DMC 3865	Winter White

Usage Summary

Strands Per Skein: 6

Skein Length: 313.0 in

Type	Number	Full	Half	Quarter	Petite	Back(in)	Str(in)	Spec(in)	French	Bead	Skein Est.
DMC	154	2478	0	0	0	0.0	0.0	0.0	0	0	2.000
DMC	155	4928	0	0	0	0.0	0.0	0.0	0	0	3.000
DMC	158	965	0	0	0	0.0	0.0	0.0	0	0	1.000
DMC	159	2272	0	0	0	0.0	0.0	0.0	0	0	1.000
DMC	160	1619	0	0	0	0.0	0.0	0.0	0	0	1.000
DMC	169	1902	0	0	0	0.0	0.0	0.0	0	0	1.000
DMC	208	1124	0	0	0	0.0	0.0	0.0	0	0	1.000
DMC	210	7453	0	0	0	0.0	0.0	0.0	0	0	4.000
DMC	310	5940	0	0	0	0.0	0.0	0.0	0	0	3.000
DMC	317	3234	0	0	0	0.0	0.0	0.0	0	0	2.000
DMC	318	2389	0	0	0	0.0	0.0	0.0	0	0	2.000
DMC	333	2267	0	0	0	0.0	0.0	0.0	0	0	1.000
DMC	340	17905	0	0	0	0.0	0.0	0.0	0	0	8.000
DMC	414	3317	0	0	0	0.0	0.0	0.0	0	0	2.000
DMC	469	1796	0	0	0	0.0	0.0	0.0	0	0	1.000
DMC	470	1703	0	0	0	0.0	0.0	0.0	0	0	1.000
DMC	498	1064	0	0	0	0.0	0.0	0.0	0	0	1.000
DMC	501	957	0	0	0	0.0	0.0	0.0	0	0	1.000
DMC	520	1509	0	0	0	0.0	0.0	0.0	0	0	1.000
DMC	524	1913	0	0	0	0.0	0.0	0.0	0	0	1.000
DMC	550	1914	0	0	0	0.0	0.0	0.0	0	0	1.000
DMC	606	798	0	0	0	0.0	0.0	0.0	0	0	1.000
DMC	704	1373	0	0	0	0.0	0.0	0.0	0	0	1.000
DMC	780	760	0	0	0	0.0	0.0	0.0	0	0	1.000
DMC	796	1287	0	0	0	0.0	0.0	0.0	0	0	1.000
DMC	809	1757	0	0	0	0.0	0.0	0.0	0	0	1.000
DMC	823	1744	0	0	0	0.0	0.0	0.0	0	0	1.000
DMC	890	1921	0	0	0	0.0	0.0	0.0	0	0	1.000
DMC	913	756	0	0	0	0.0	0.0	0.0	0	0	1.000
DMC	917	339	0	0	0	0.0	0.0	0.0	0	0	1.000
DMC	924	684	0	0	0	0.0	0.0	0.0	0	0	1.000
DMC	936	2722	0	0	0	0.0	0.0	0.0	0	0	2.000
DMC	986	900	0	0	0	0.0	0.0	0.0	0	0	1.000
DMC	3042	1359	0	0	0	0.0	0.0	0.0	0	0	1.000
DMC	3047	615	0	0	0	0.0	0.0	0.0	0	0	1.000
DMC	3052	1840	0	0	0	0.0	0.0	0.0	0	0	1.000
DMC	3363	2412	0	0	0	0.0	0.0	0.0	0	0	2.000
DMC	3743	748	0	0	0	0.0	0.0	0.0	0	0	1.000
DMC	3746	2322	0	0	0	0.0	0.0	0.0	0	0	1.000
DMC	3747	8526	0	0	0	0.0	0.0	0.0	0	0	4.000
DMC	3756	2130	0	0	0	0.0	0.0	0.0	0	0	1.000
DMC	3787	2180	0	0	0	0.0	0.0	0.0	0	0	1.000
DMC	3799	1815	0	0	0	0.0	0.0	0.0	0	0	1.000
DMC	3834	1589	0	0	0	0.0	0.0	0.0	0	0	1.000
DMC	3839	1770	0	0	0	0.0	0.0	0.0	0	0	1.000
DMC	3840	11584	0	0	0	0.0	0.0	0.0	0	0	5.000
DMC	3860	1717	0	0	0	0.0	0.0	0.0	0	0	1.000
DMC	3861	1328	0	0	0	0.0	0.0	0.0	0	0	1.000
DMC	3865	1575	0	0	0	0.0	0.0	0.0	0	0	1.000